NOR·WESTER

"Ad augusta per angusta"

D697

97

PRESENTED

TO

THE LAKEHEAD UNIVERSITY
LIBRARY
BY

DAVID MORGAN

101814

Nor'Wester

Volume 17 Session 1965-66

Editor: Lorne G. Everett

Published by the students of LAKEHEAD UNIVERSITY
Port Arthur, Ontario

We Dedicate To

Mr. W. G. Tamblyn
President of Lakehead University

Contents

Dedication
Chancellor's Message
Board of Governors
President's Message
Administration
Faculty
Editorial
Alma Mater Society
Graduates
Undergraduates
Candids
Literary
Organizations
Athletics
Winter Carnival
Convocation

THE SENATE
CANADA

Chancellor's Message

"Every day as time goes on it becomes more evident how important higher education is to this fast growing Canada of ours. Lakehead University has a great role to play in the training and development of students to take their place in developing a great nation. I quote a very old ritual so fitting to our present day: "To learn to attain knowledge, to become wise is a necessity to every truly noble soul. To teach, to communicate that knowledge, to share that wisdom with others and not churlishly to lock up our exchequer and place a sentinel at the door to drive away the needy is equally the impulse of a noble nature and the worthiest work of man." My continued interest and pride in our university is very great."

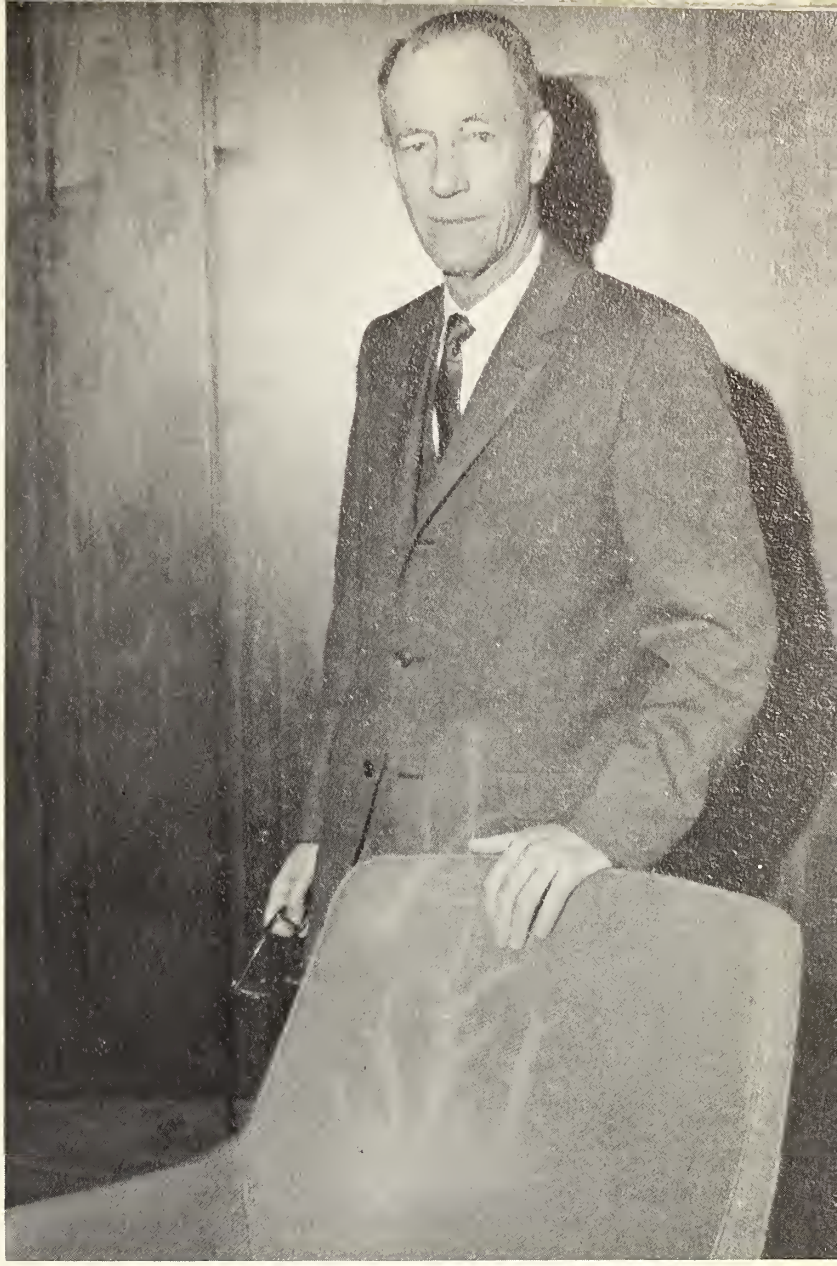

Dr. M. W. Bartley
Chairman

Board of Governors

Mr. M. W. Babe, B. A., Barr.-at-Law, Q. C.
Mr. G. C. Carruthers, B. A.
Mr. J. H. Charnock, C. A.
Mr. D. C. Clark, B. Sc. (F)
Mr. J. A. Crooks, Phm. B.
Mr. G. P. Dalzell, B. A., B. Paed., M. A.
Mr. J. E. J. Fahlgren, Esq.
Mr. R. J. Flatt, Esq.
Mr. J. M. Fleming, B. Sc., C. E.
Mr. E. L. Goodall, B. Sc.
Mr. D. F. Hassard, Esq.
Mr. T. S. Jones, Esq.
Dr. T. J. Kane, M. D.
Mr. S. W. Lukinuk, B. Sc. F.
Dr. J. R. Machan, M. D., F. R. C. P. (C), F. A. C. P.
Mr. K. A. Miners, C. A.
Mr. E. G. Pallister, B. Sc.
Mr. R. J. Prettie, Esq.
Mr. B. Shaffer, B. A., Q. C.
Mr. F. L. Stevens, B. Sc. (F)
Dr. B. W. Stevens, M. D., F. R. C. S., F. R. C. S. (C)
Mr. G. H. Young, Barr.-at-Law, Q. C.
Mr. R. S. Young, B. Sc. F.
Mr. D. W. Morgan, B. A., M. B. A., Sec'y.

President's Message

This has been the first year in the formal history of Lakehead University, and I believe it has been an extremely good one. Perhaps it is because the University atmosphere and the challenges are new to me that they appear so interesting and fascinating. However, the combination of faculty and students seeking out knowledge should always be exciting. With the challenges that lie ahead for all of us, this atmosphere of excitement will continue for many years both within the University and beyond.

I cannot make comparisons with other institutions, but I am greatly impressed by the student body at Lakehead University. There are a great many of you pursuing your education under difficult circumstance for which you deserve tremendous credit. None of you have all the physical facilities of the University that you should have, and yet this has not detracted too seriously from your extracurricular activities. Your executive has assumed their responsibilities seriously and executed them efficiently. They have been a tremendous help to the administration on numerous occasions and have certainly been worthy representatives of the student body. The entire spirit of enthusiasm and co-operation of the students has been and will continue to be a vital factor in the growth and development of Lakehead University.

To those of you who are graduating this year or leaving to further your education elsewhere, we wish, with the utmost sincerity, that you achieve your goals and your fondest dreams in the years ahead. We pray that this University has helped you along your chosen path and has fulfilled its obligation to you in return for what you have done for it. We hope that as Alumni you will continue to feel that you are a part of this institution because, in fact, a part of you will always be here.

Before

After

David W. Morgan
Vice-Principal

Miss L. Aedy
Acting Chief Librarian

Donald E. Ayre
Registrar

Mr. P. Ubriaco
Building Superintendent

Mrs. R. Dundas
Accountant

Mr. W. Shannon
Student Co-ordinator

Faculty

Mr. W. R. Allaway
(1965)

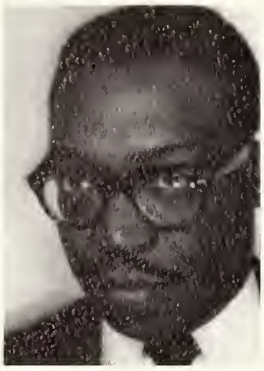

Mr. S. A. Alleyne
(1965)

Dr. E. Arthur
(1964)

Dr. A. Beltran Chen
(1964)

Mr. J. Blin
(1964)

Miss M. Bossen
(1965)

Mr. J. Brigham
(1965)

Mr. B. Bristowe
(1965)

Mr. A. J. Bruley
(1965)

Mr. J. Caccamo
(1963)

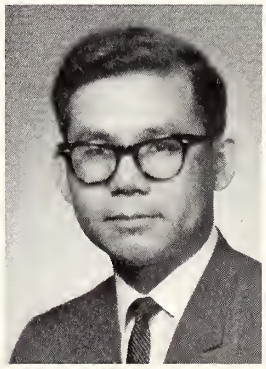

Mr. W. Chu
(1965)

Mr. A. Costanzo
(1964)

1965-66

Mr. K. C. Dawson
(1965)

Dr. F. M. Doan
(1961)

Dr. E. Eager
(1965)

Mr. H. D. Elmslie
(1965)

Mr. J. W. Haggerty
(1951)

Dr. L. D. Hawton
(1965)

Mr. E. A. Green
(1962)

Mr. J. Kendall
(1964)

Mr. D. R. Lindsay
(1956)

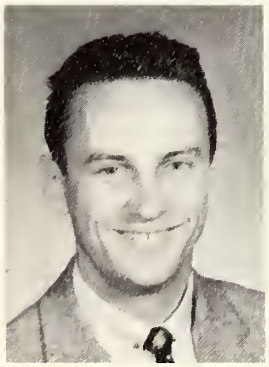

Mr. S. MacGillivray
(1963)

Mr. W. D. Mackinnon
(1949)

Dr. S. Magwood
(1965)

Dr. G.J. Merrill
(1963)

Dr. T.B. Miller
(1954)

Mrs. A. Moscovitch
(1964)

Mr. G.R. Mott
(1963)

Dr. D. Orr
(1964)

Dr. G.W. Ozburn
(1965)

Part-Faculty

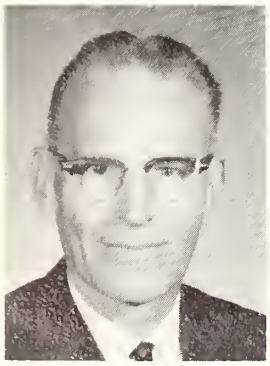

Mr. T.W. Page
(1950)

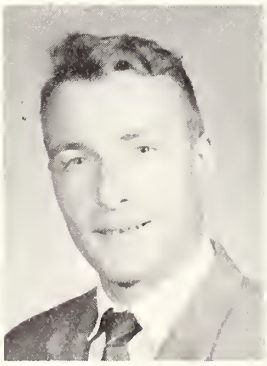

Mr. M.N. Patterson
(1962)

Mr. Paul Andrew-Cotter
Mr. R. Bridgman
Mr. S.C. Buckley
Mr. W. Buryniuk
Mr. L. Chisholm
Mr. C.A. Gehrels
Mr. P. Inksetter
Mr. D.J. Kelly
Mr. W.W. Kembel
Mr. N. Markus
Mr. D.A. Martin
Mr. D. Mazurkewich

Dr. J. G. Rideout
(1964)

Mrs. M. Rideout
(1965)

Dr. P. Sarbadhikari
(1965)

Mrs. P. Skula
(1963)

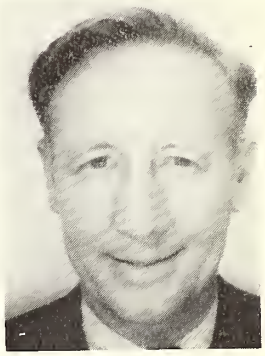

Dr. A. L. Smith
(1965)

Mrs. C. White
(1965)

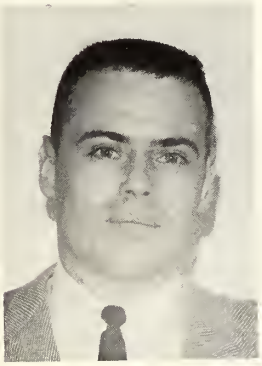

Mr. J. Whitfield
(1965)

Time

1965-66

Mrs. J. J. McIntyre
Mr. A. D. Numbers
Mr. J. A. Palko
Mrs. J. St. John
Mr. G. Smith
Mr. P. Spare
Mr. C. Stamp
Mr. M. Stitt
Mr. D. D. Sudar
Mr. L. Vidlak
Mr. I. Wyshinsky
Mr. G. Yurick

Miss S. A. Wray
(1965)

Mr. J. Macdonald
(1965)

Editorial

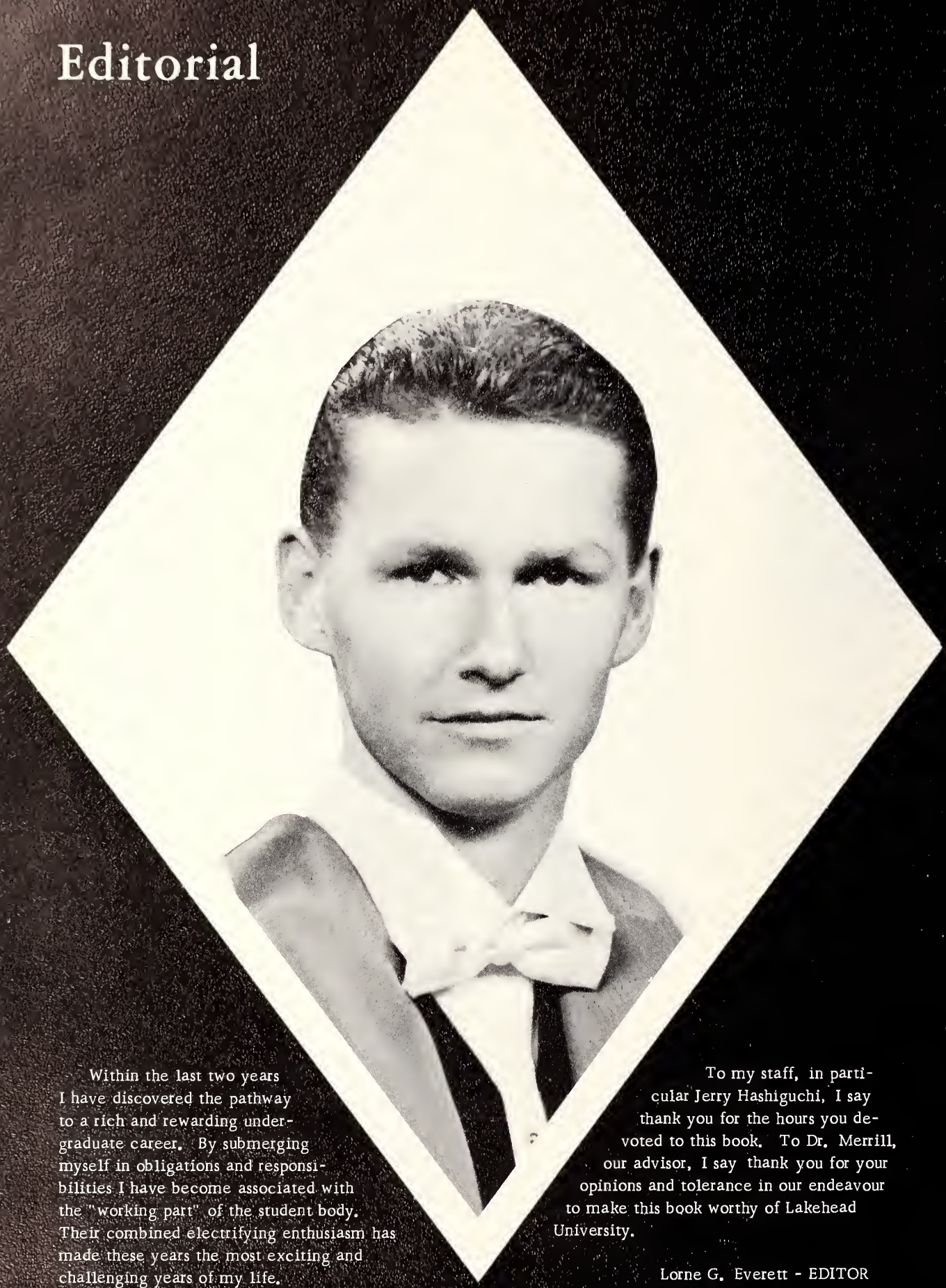

Within the last two years I have discovered the pathway to a rich and rewarding undergraduate career. By submerging myself in obligations and responsibilities I have become associated with the "working part" of the student body. Their combined electrifying enthusiasm has made these years the most exciting and challenging years of my life.

To my staff, in particular Jerry Hashiguchi, I say thank you for the hours you devoted to this book. To Dr. Merrill, our advisor, I say thank you for your opinions and tolerance in our endeavour to make this book worthy of Lakehead University.

Lorne G. Everett - EDITOR

Nor'Wester Staff

Judy
Greer
(Organizations)

Jerry
Hashiguchi
(Photographer)

Jennifer
Hawkins
(Typist)

Ken
Johnson
(Artist)

Tom
Kelly
(Literary)

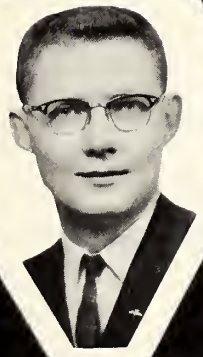

Murray
Lee
(Photographer)

Jon
Thrower
(Sports)

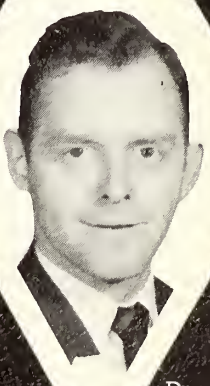

Dr. G. J.
Merrill
(Advisor)

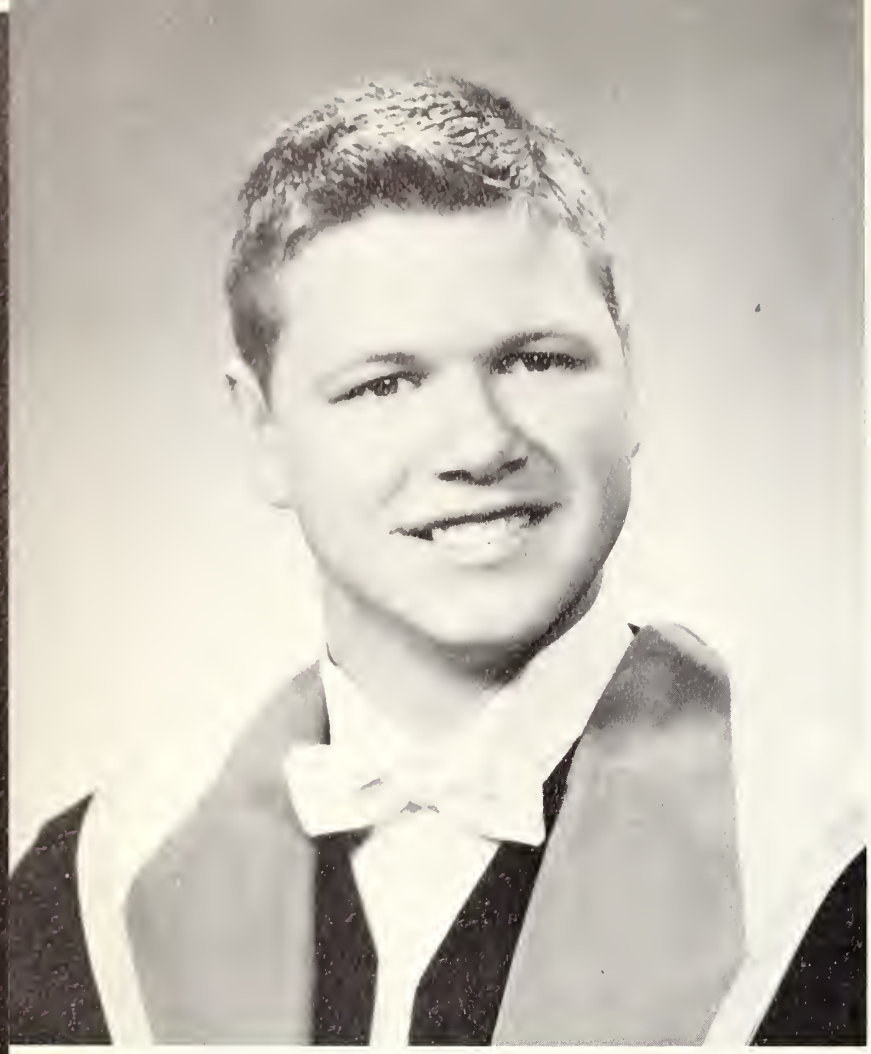

Alma Mater Society Council

President's Message

As the student enrolment rapidly increases over the next few years the Alma Mater Society Council must keep pace with this expansion by the addition of several new innovations that will provide a broader program for the students.

Several proposals of last year's Council have already been instituted, such as; participation in Canadian Union of Students, construction of student executive offices, and revision of the society structures.

To combat the increased responsibilities of the A. M. S. Council a full time secretary and business administrator are imparative in the coming year.

We feel that an accelerated extracurricular activities program introduced by a well planned orientation week will create a stronger and more unified university atmosphere.

Gerald V. Hen

Donald Patton
Vice-President

Wayne Tocheri
Treasurer

Heather Ylimaki
Secretary

FRONT ROW, Left to Right:	Heather Ylimaki, secretary
	Don Patton, vice-president
	Gerry Hess, president
	Wayne Tocheri, treasurer
MIDDLE ROW:	Jack Edwards, Science Society Rep.
	Wayne Aitken, University Schools Society Rep.
	Andrea Roger, Arts Society Rep.
	Gary Bloomfield, University Schools Society Rep.
	Frances Krcel, Arts Society Rep.
	Dave Parsons, Arts Society Rep.
	Roman Petryschyn, Arts Society Rep.
	Dave Vibert, University Schools Rep.
BACK ROW:	Al Robinson, University Schools Society President
	Leo Kornas, University Schools Society Rep.
	Ernie Ross, University Schools Society Rep.
	Barry Smith, Science Society President
	Tom Kelly, Arts Society President
	John Sihvonen, Student Athletic Society President
	Michael Wainwright, Arts Society Rep.
	Ferg Penner, Science Society Rep.
	Joe St. Amand, University Schools Society Rep.

Graduates

Dean of Science
Dr. J. Hart

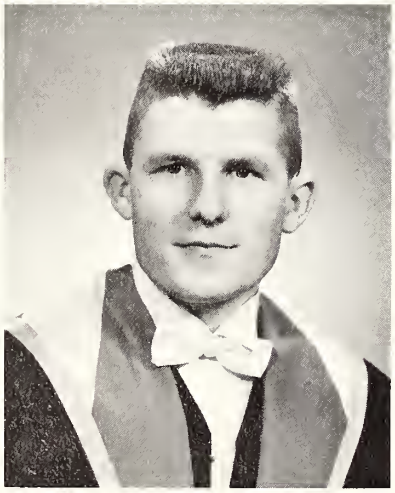

Peter Bosma
Emo
B. Sc. Mathematics

Carolyn Boyko
Port Arthur
B. Sc. Biology

Norman R. Brown
Port Arthur
B. Sc. Mathematics

John E. Edwards
Port Arthur
B. Sc. Mathematics

Lorne G. Everett
Fort William
Bachelor of Science
Biology

Richard J. Ezack
Fort William
Bachelor of Science
Mathematics

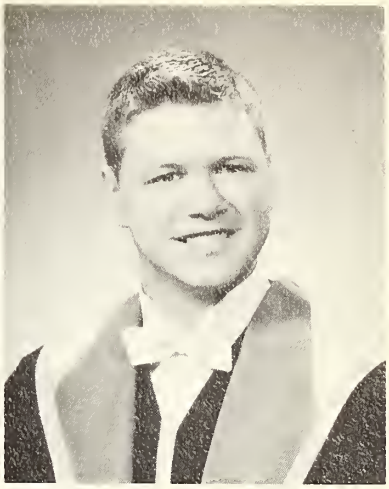

Gerald V. Hess
Port Arthur
Bachelor of Science
Biology

Gary G. Kaukinen
Port Arthur
Bachelor of Science
Mathematics

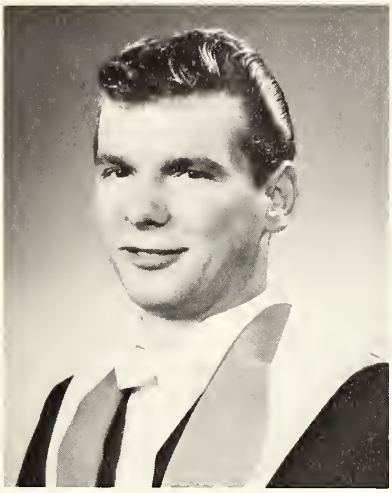

Rene A. Kaukinen
Port Arthur
Bachelor of Science
Mathematics

C. Kennedy McLellan
Red Rock
Bachelor of Science
Chemistry

Barry S. Smith
Port Hope
Bachelor of Science Math.

Terttu A. Vuorinen
Port Arthur
Bachelor of Science
Biology

Geraldine S. White
Fort William
Bachelor of Science Math.

Dean of Arts
Dr. G.O. Rothney

Robert Affleck
Fort William
Bachelor of Arts
History

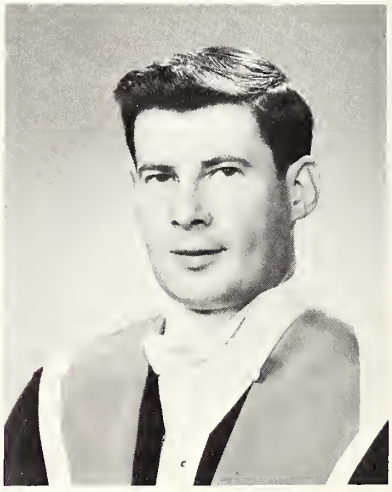

David G. Allan
Port Arthur
Bachelor of Arts
History

Raymonde M. Bedard
Port Arthur
Bachelor of Arts
French

Rosanne M. Candido
Fort William
Bachelor of Arts
English

Anne M. Cernigoy
Port Arthur
Bachelor of Arts
French

Jack Cop
Port Arthur
Bachelor of Arts
History

Ross Elliot
Port Arthur
Bachelor of Arts
Philosophy, English, History

Diane I. (Wragg) Fawcett
Fort William
Bachelor of Arts
English

Vincent A. Gaudino
Port Arthur
Bachelor of Arts
French

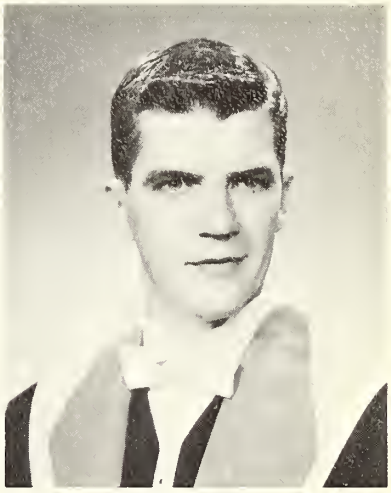

John G. Grant
Port Arthur
Bachelor of Arts
History

Judy M. Greer
Fort William
Bachelor of Arts
English, Psychology

Ronald J. Haworth
Port Arthur
Bachelor of Arts
Economics

William A. Hay
Fort William
Bachelor of Arts
History, Political Science

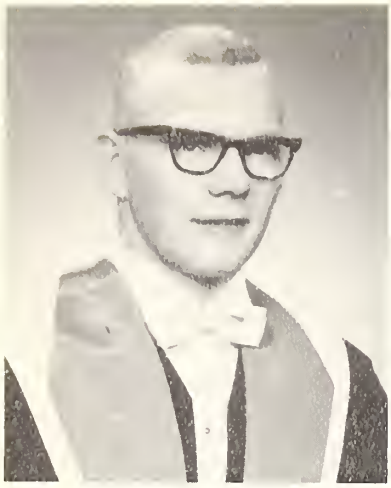

Robert C. Hensrud
Kenora
Bachelor of Arts
History

Ulla A. Idman
Port Arthur
Bachelor of Arts
French, Psychology

Leo Julian
Fort William
Bachelor of Arts
Psychology

Joan Kleinendorst
Fort William
Hon. Bachelor of Arts
History

Carol M. Knox
Fort William
Bachelor of Arts
Psychology

Lawrence Kwasny
Fort William
Bachelor of Arts
Psychology

Elizabeth A. Kozak
Fort William
Bachelor of Arts
History

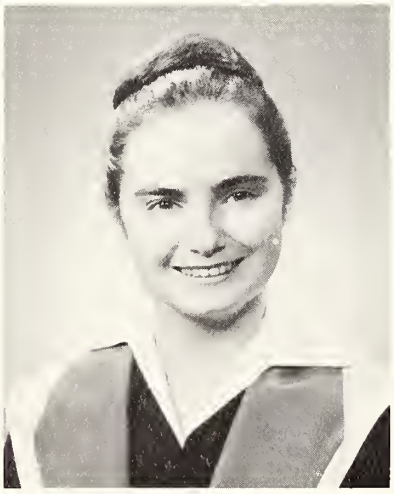

Donna Laakso
Port Arthur
Bachelor of Arts
English

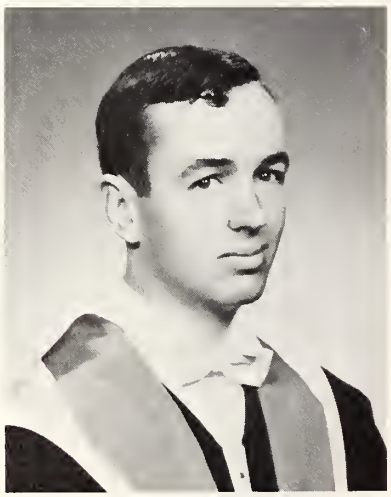

Grant B. Laprade
Port Arthur
Bachelor of Arts
History

Donald Lake
Port Arthur
Bachelor of Arts
English

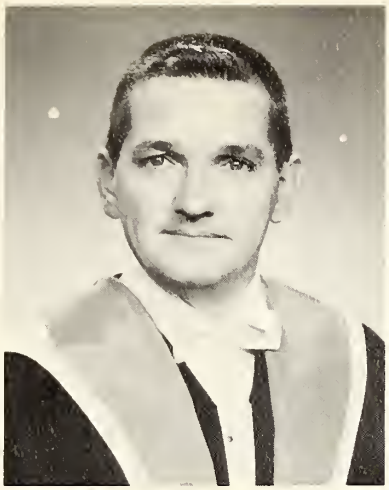

Robert Lindey
Fort William
Bachelor of Arts
History

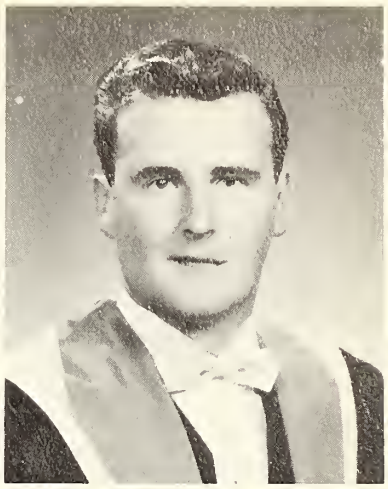

Barry E. Lyons
Port Arthur
Bachelor of Arts
Psychology

Mary E. MacDonald
Port Arthur
Bachelor of Arts
Psychology

Heather J. Maki
Port Arthur
Bachelor of Arts
Latin

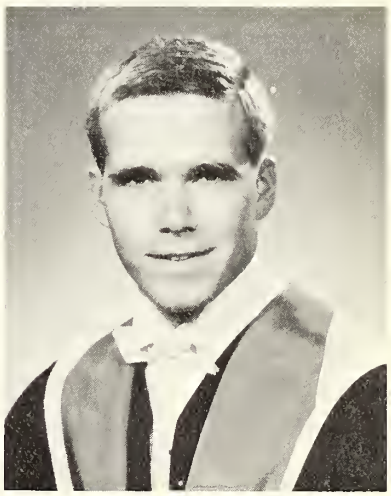

Brian D. McKinnon
Port Arthur
Bachelor of Arts
English

Rod W. McLennan
Fort William
Bachelor of Arts
History

Helen Newman
Port Arthur
Bachelor of Arts
English

Tuire Nordin
Port Arthur
Bachelor of Arts
French

Edward F. O'Brien
Fort William
Bachelor of Arts
English, History

Charles O. Olutola
Nigeria
Bachelor of Arts
Economics

Sandra S. Pelto
Port Arthur
Bachelor of Arts
English

Patricia E. Probizanski
Port Arthur
Bachelor of Arts
Psychology

George Rendall
Fort William
Bachelor of Arts
Psychology

Andrea Rodger
Fort William
Bachelor of Arts
English

Marilyn I. Rodgers
Fort William
Bachelor of Arts
Latin

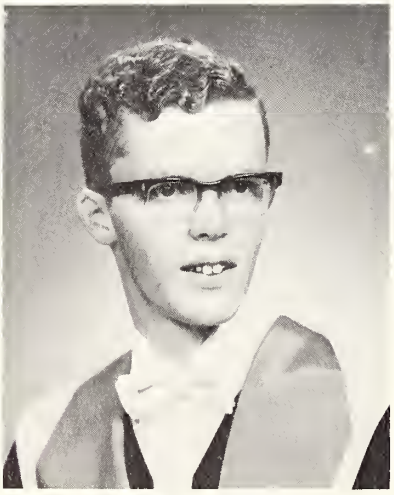

Russell G. Rothney
Port Arthur
Bachelor of Arts
Economics

Carl A. Runholm
Fort William
Bachelor of Arts
Economics

Richard D. Sanderson
Fort William
Bachelor of Arts
History

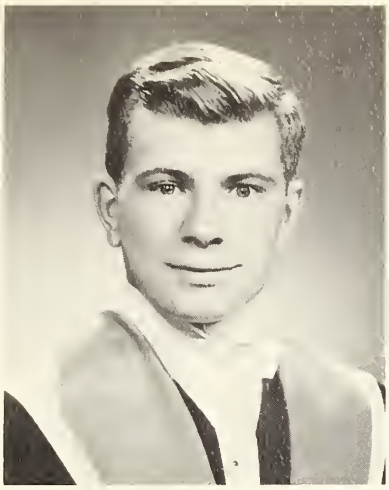

Martin R. Schultz
Churchill, Manitoba
Bachelor of Arts
Psychology

Glenn J. Scott
Port Arthur
Bachelor of Arts
English

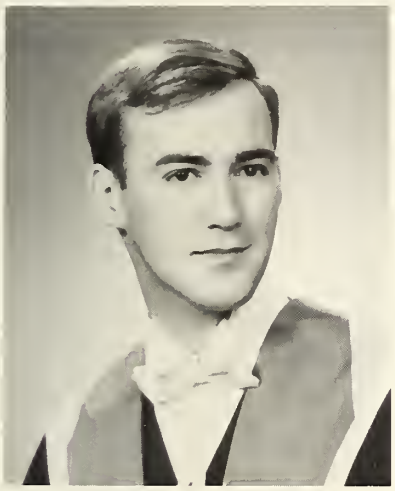

Richard D. Smith
Fort William
Bachelor of Arts
History

Arthur S. Somppi
Port Arthur
Bachelor of Arts
History

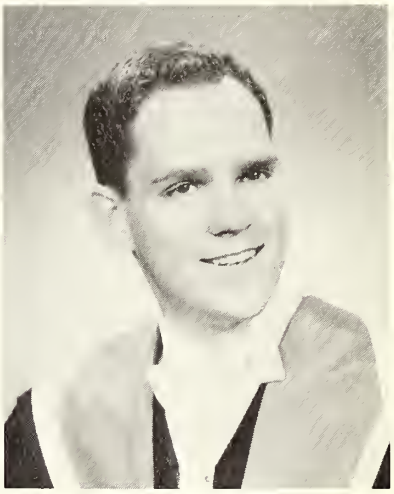

Jon D. Thrower
Port Arthur
Bachelor of Arts
History

Gary M. Tocheri
Vickers Heights
Bachelor of Arts
History

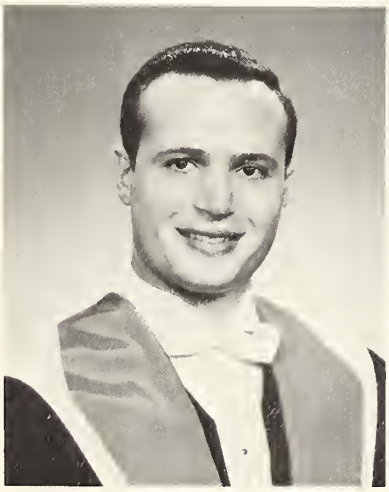

Constantine Tsekoures
Fort William
Hon. Bachelor of Arts
History

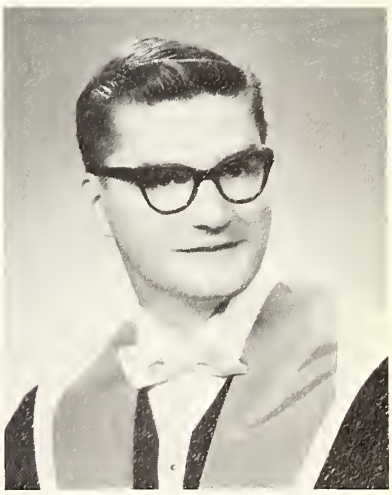

Dale Willoughby
Fort William
Bachelor of Arts
English, History

In Memoriam

Janet Cox

The fairest lillies are the first to fall,
The sweetest first to fade,
The fondest, dearest, best of all,
At peaceful rest is laid.
As some sweet blossom droops and dies
When blighted by the frost,
She faded from before our eyes,
And all too soon was lost.
But in God's garden free from pain,
Where grow His fairest flowers,
We know that we shall meet again,
This fairest bloom of ours.

- Anonymous

DIRECTOR OF
UNIVERSITY SCHOOLS

Dr. H. S. Braun

Jochen Buetow
Engineering
Technology
Port Arthur

Donald R. Cliff
Engineering
Technology
Fort William

Donald E. Farrow
Engineering
Technology
Windsor

Keith S. Fawcett
Engineering
Technology
Kenora

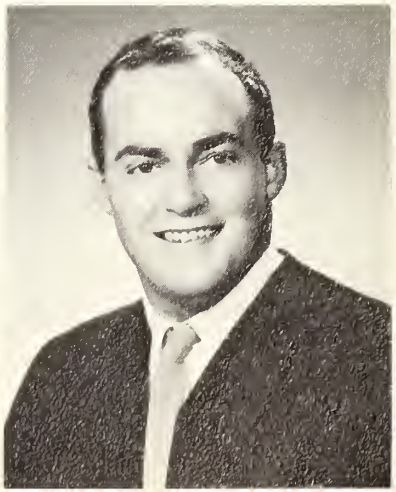

Gary J. Hammett
Newmarket
Engineering
Technology

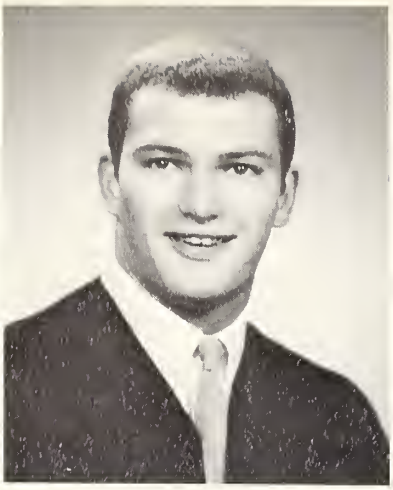

Ian E. Hogg
Kenora
Engineering
Technology

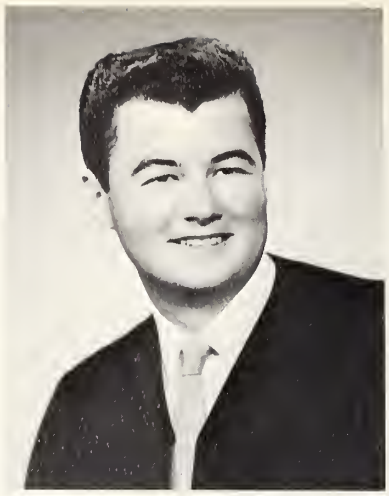

Frank F. Jaklitch
Port Arthur
Engineering
Technology

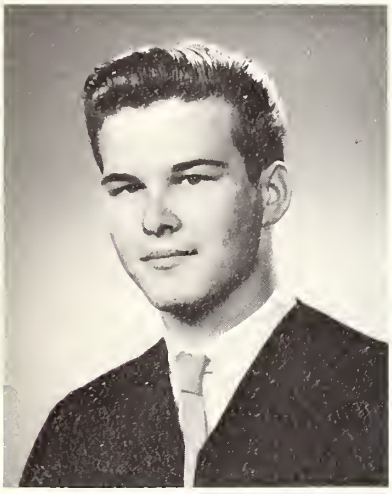

Zygmont J. Magierowicz
Fort William
Engineering
Technology

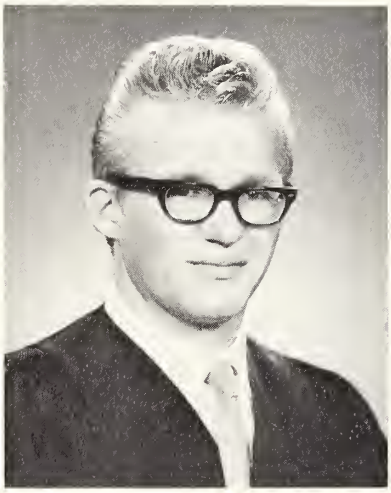

Allan A. Peltola
Port Arthur
Engineering
Technolgy

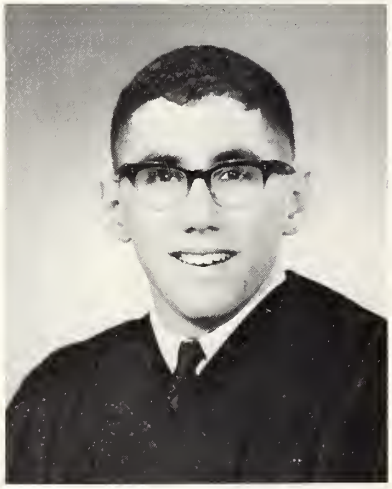

Timothy Rowe
Toronto
Engineering
Technology

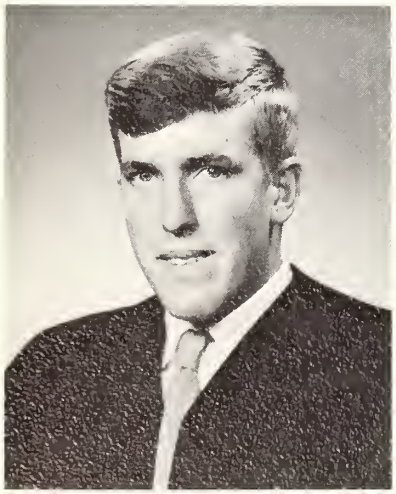

Robert G. Stamper
Rainy River
Engineering Technology

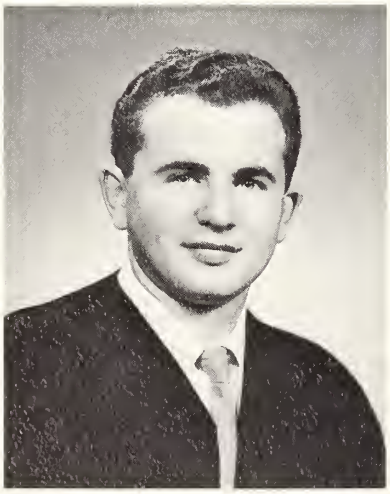

Zbigniev M. Tracz
Fort William
Engineering
Technology

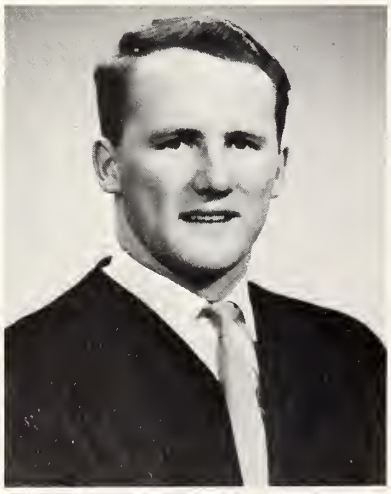

David M. Vibert
Rosslyn
Engineering Technology

Edgar Waller
Fort William
Engineering
Technology

James C. Berry
Edmonton
Forest Technology

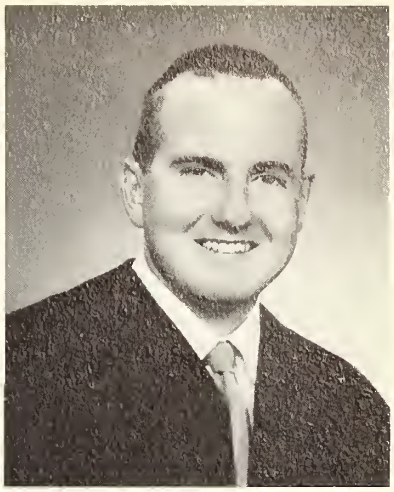

Gary R. Bloomfield
St. John
Forest Technology

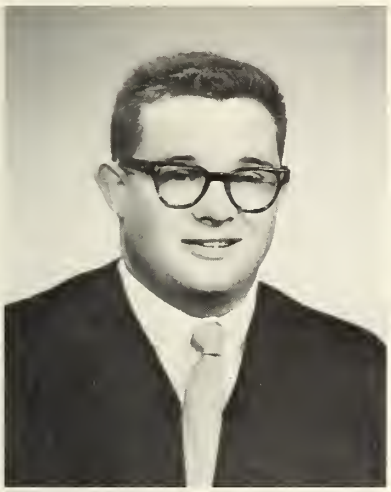

Lloyd H. Chandler
Brampton
Forest Technology

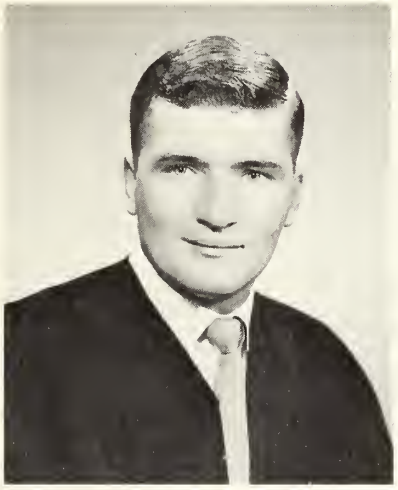

Charles N. Core
Brampton
Forest Technology

Robert M. Day
Sarnia
Forest Technology

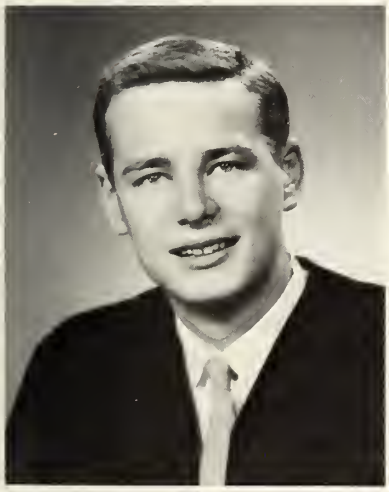

John F. Dronzek
Winnipeg
Forest Technology

Robert R. Evans
Woodstock
Forest Technology

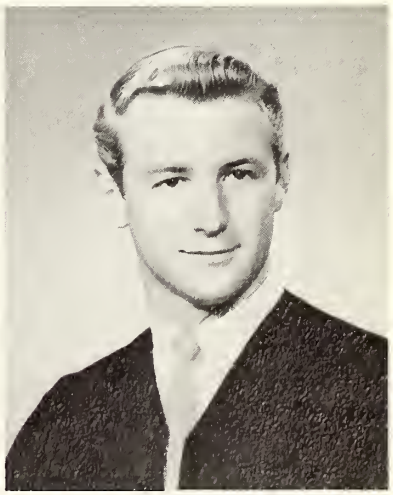

Dwight A. Fryer
Monetville
Forest Technology

Leslie F. Gordon
Atikokan
Forest Technology

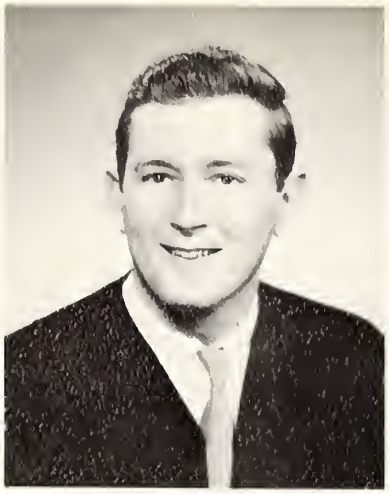

Thomas G. Hamilton
Barrie
Forest Technology

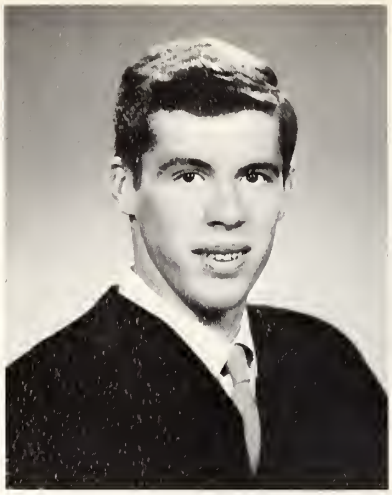

Michael J. Knights
Port Arthur
Forest Technology

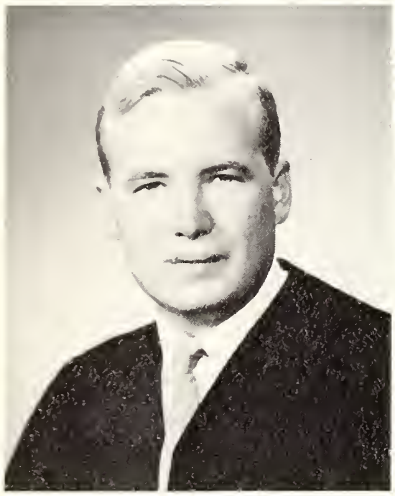

James Leggett
London
Forest Technology

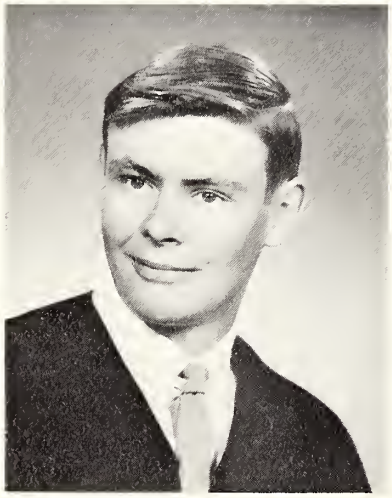

Larry E. H. Lacelle
Ottawa
Forest Technology

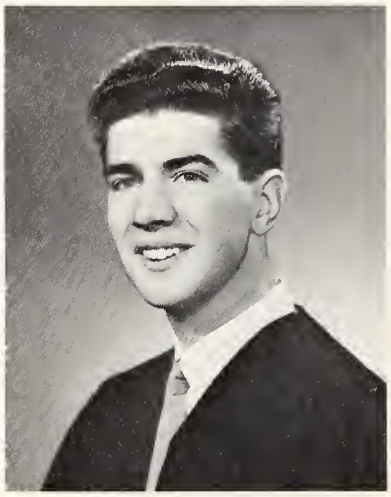

Robert K. McCron
Long Lac
Forest Technology

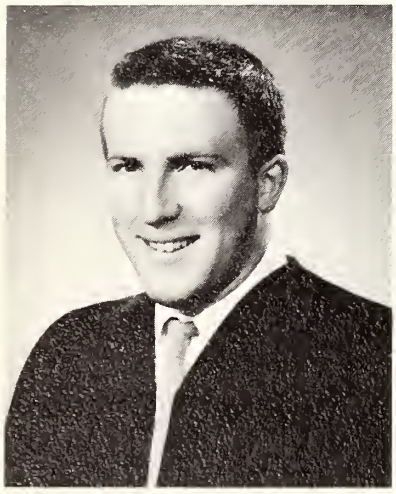

Arthur G. Moore
Pembroke
Forest Technology

Paul L. R. Nellis
Toronto
Forest Technology

Donald E. Patton
Cranbrook
Forest Technology

Allen L. Robinson
Bancroft
Forest Technology

John O. Sihvonen
Toronto
Forest Technology

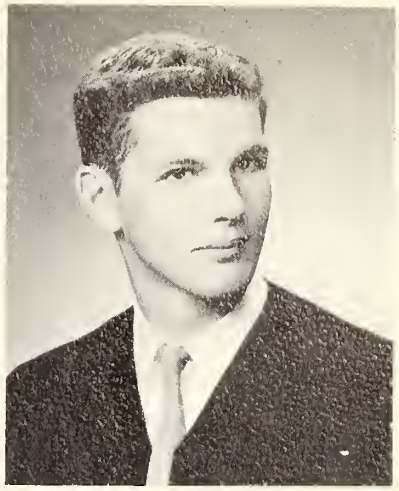

Arthur M. Stephenson
Red Deer
Forest Technology

Remember
that
Snowfall?

Candids

Fips'

A pretty sharp boss →

A couple of hams

Week

Whitfield's bra? ?

Ohh! Those raw eggs

Costume

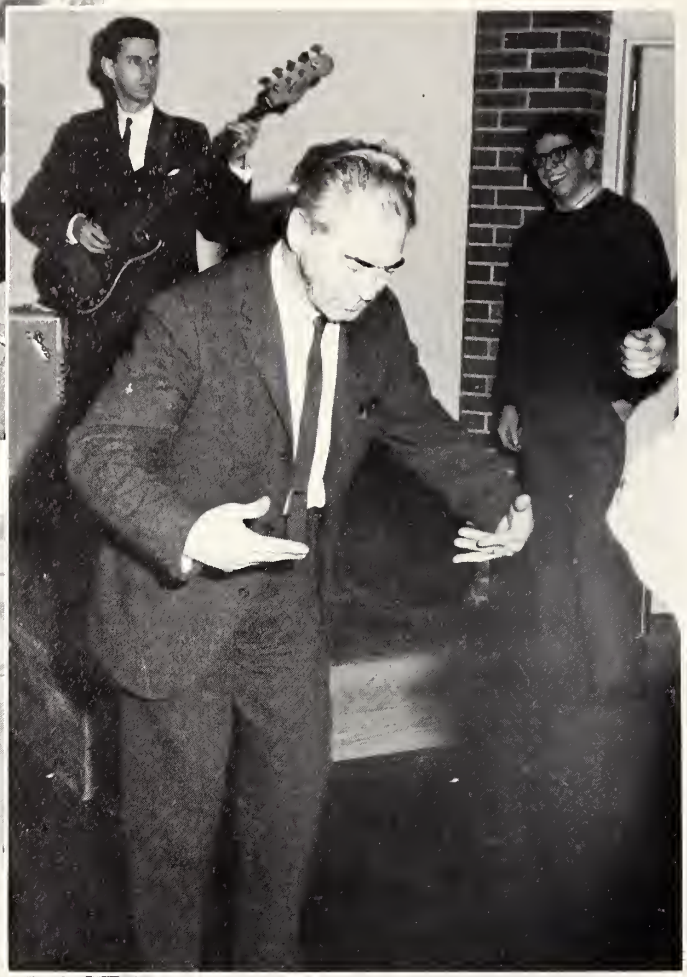

She was just....

"NOAH AND THE ARDVARKS"

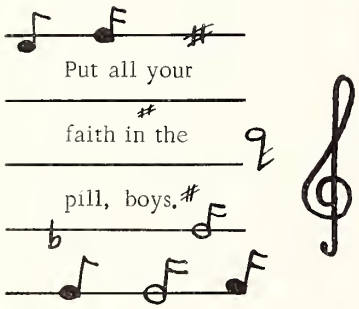

Parties

Well, Well, Well!!

My, My, My!!

Fight Night!

(Ron's page)

Would you believe Floyd won?

Casuals

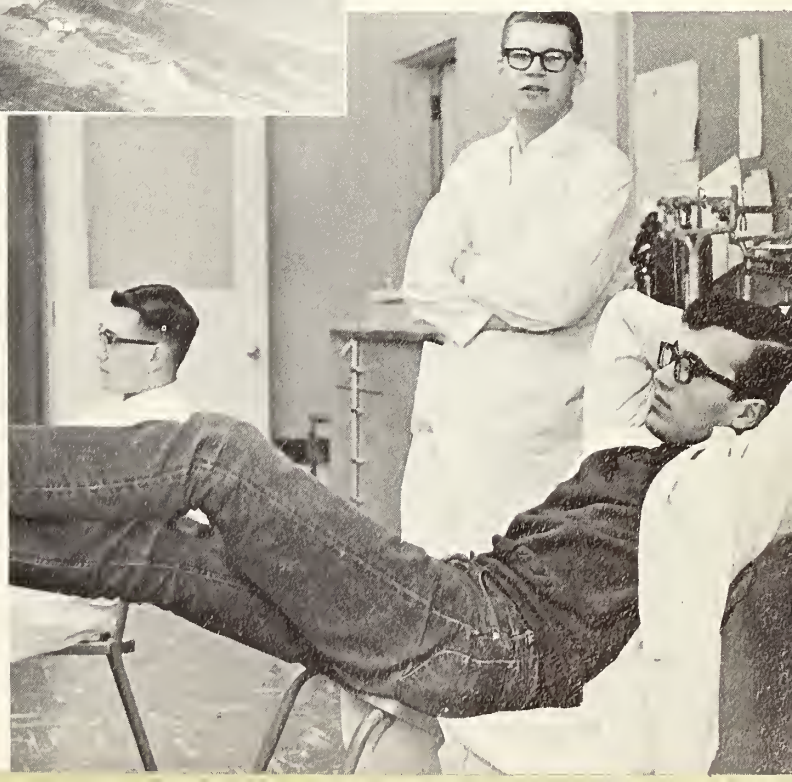

I'm clever, goodlooking, and the girls love me!!!!

International Night

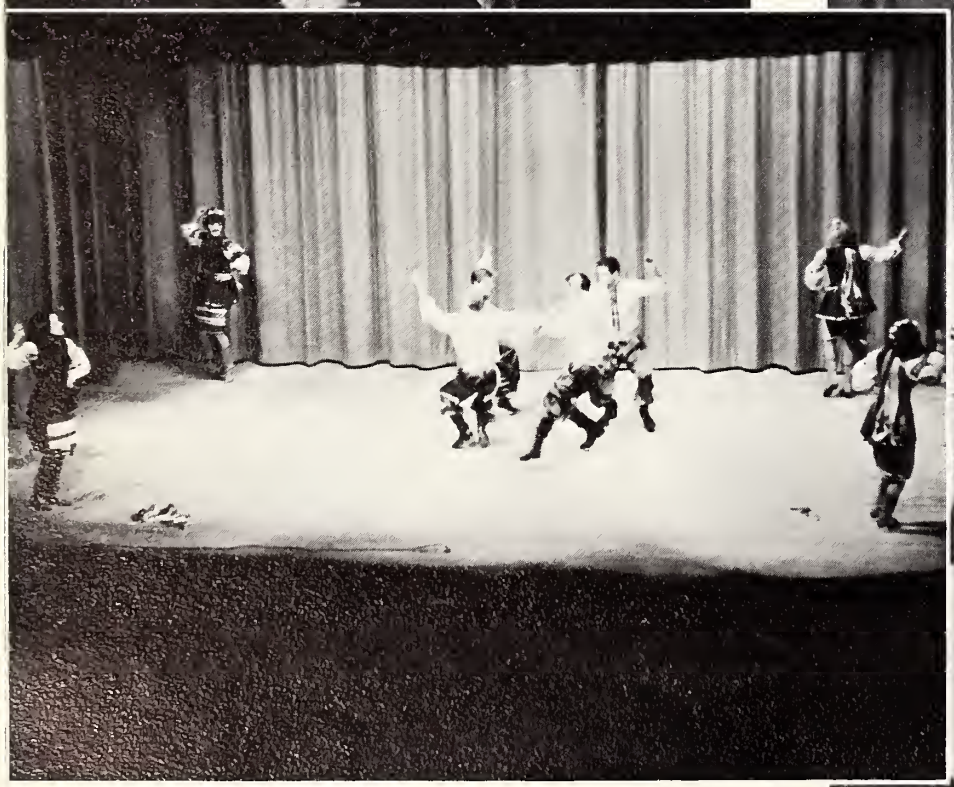

For there is a wind, or a
ghost of a wind
in all books echoing the life
there

Literary

HAIDA

How stonily you stare at me,
How cold and distant,
And yet
I find solace here
Alone with you.
I come often
To contemplate the past.
Primitive you are,
Raven, frog, and grizzly bear,
Aged totems
To mystic spirits.
Cold and wind - swept
Alone
You stand and stare
And age with me,
Upon this quiet hillside.

Sandra Knight Arts I

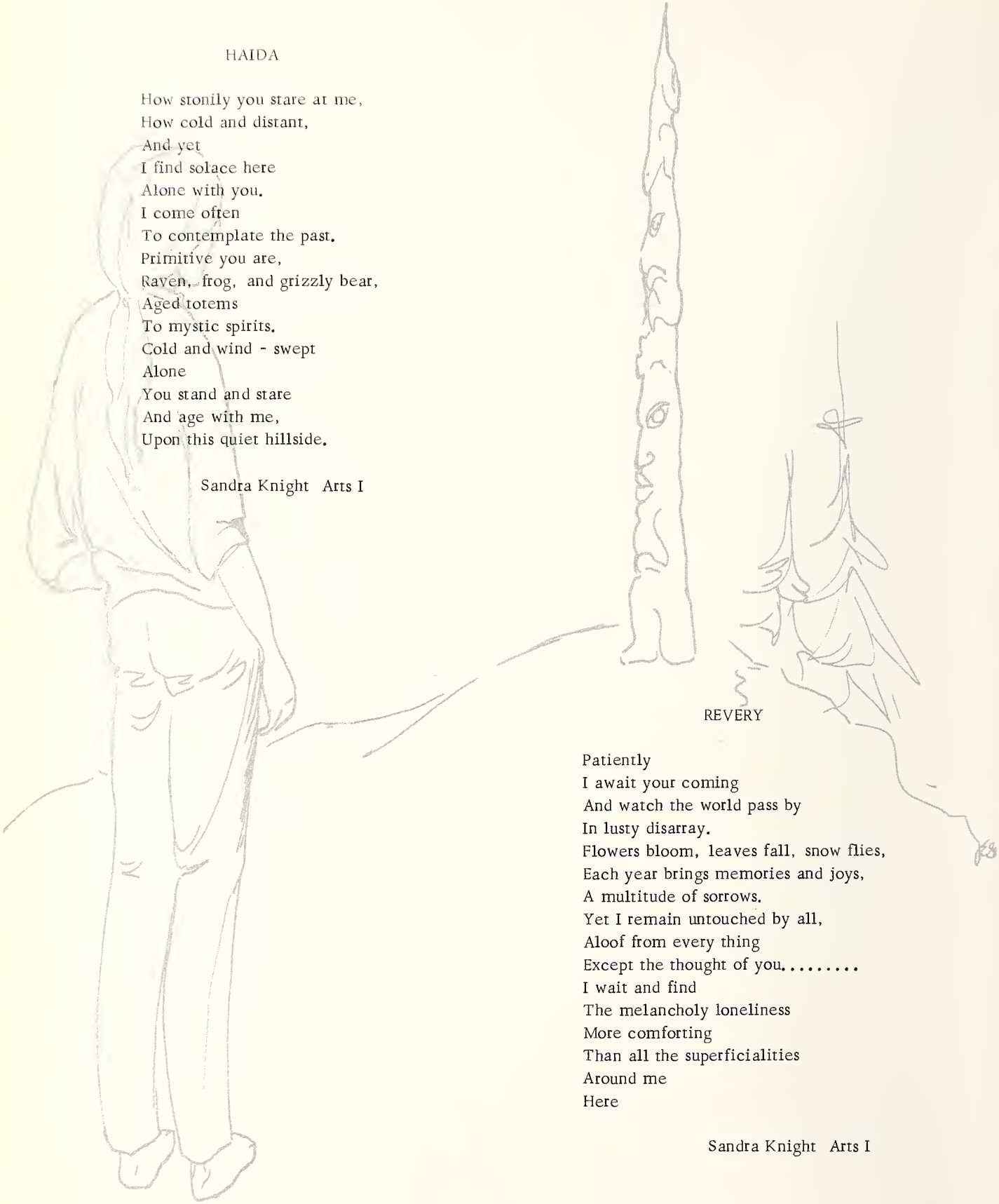

REVERY

Patiently
I await your coming
And watch the world pass by
In lusty disarray.
Flowers bloom, leaves fall, snow flies,
Each year brings memories and joys,
A multitude of sorrows.
Yet I remain untouched by all,
Aloof from every thing
Except the thought of you.....
I wait and find
The melancholy loneliness
More comforting
Than all the superficialities
Around me
Here

Sandra Knight Arts I

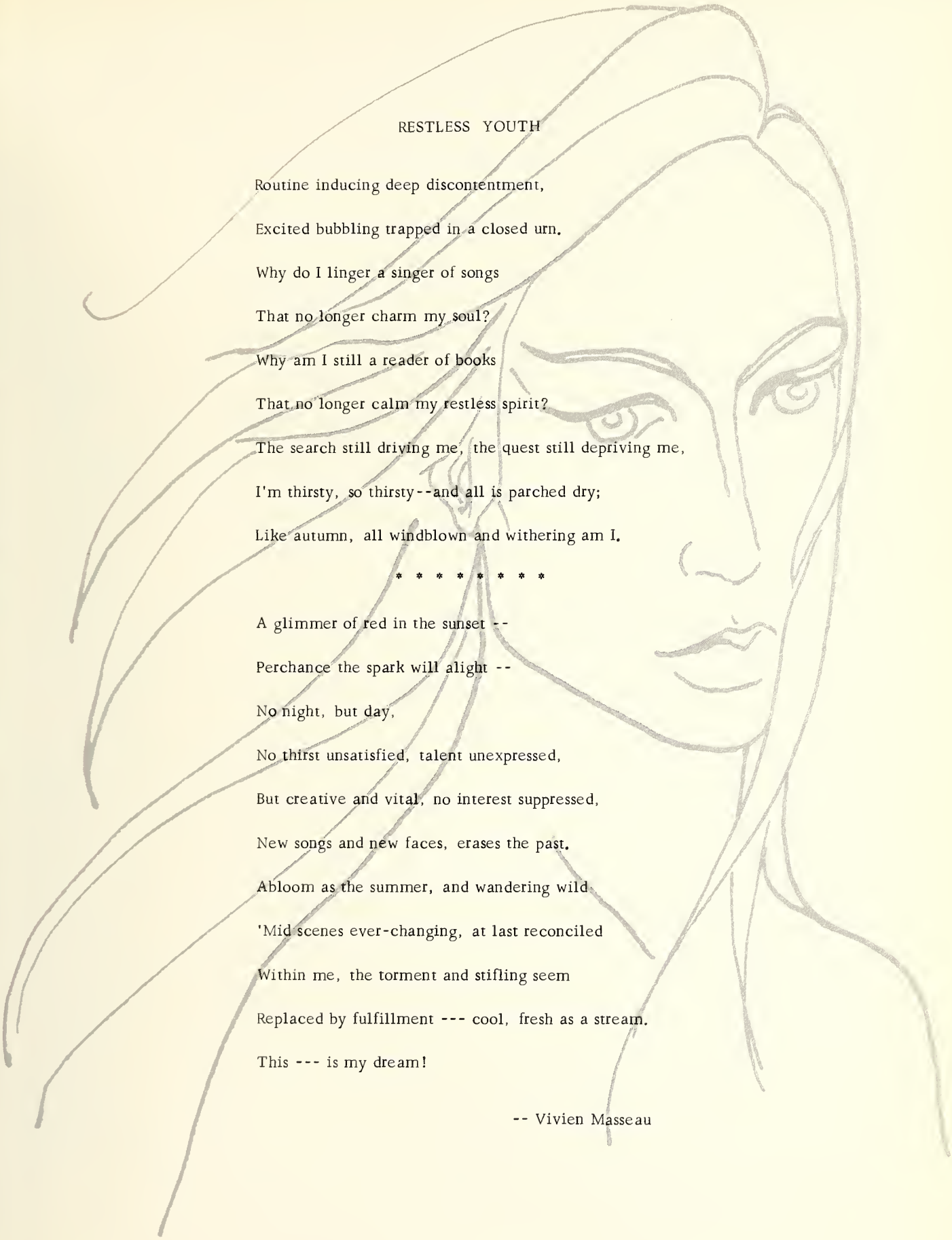

RESTLESS YOUTH

Routine inducing deep discontentment,

Excited bubbling trapped in a closed urn.

Why do I linger a singer of songs

That no longer charm my soul?

Why am I still a reader of books

That no longer calm my restless spirit?

The search still driving me, the quest still depriving me,

I'm thirsty, so thirsty--and all is parched dry;

Like autumn, all windblown and withering am I.

* * * * * * * *

A glimmer of red in the sunset --

Perchance the spark will alight --

No night, but day,

No thirst unsatisfied, talent unexpressed,

But creative and vital, no interest suppressed,

New songs and new faces, erases the past.

Abloom as the summer, and wandering wild

'Mid scenes ever-changing, at last reconciled

Within me, the torment and stifling seem

Replaced by fulfillment --- cool, fresh as a stream.

This --- is my dream!

-- Vivien Masseau

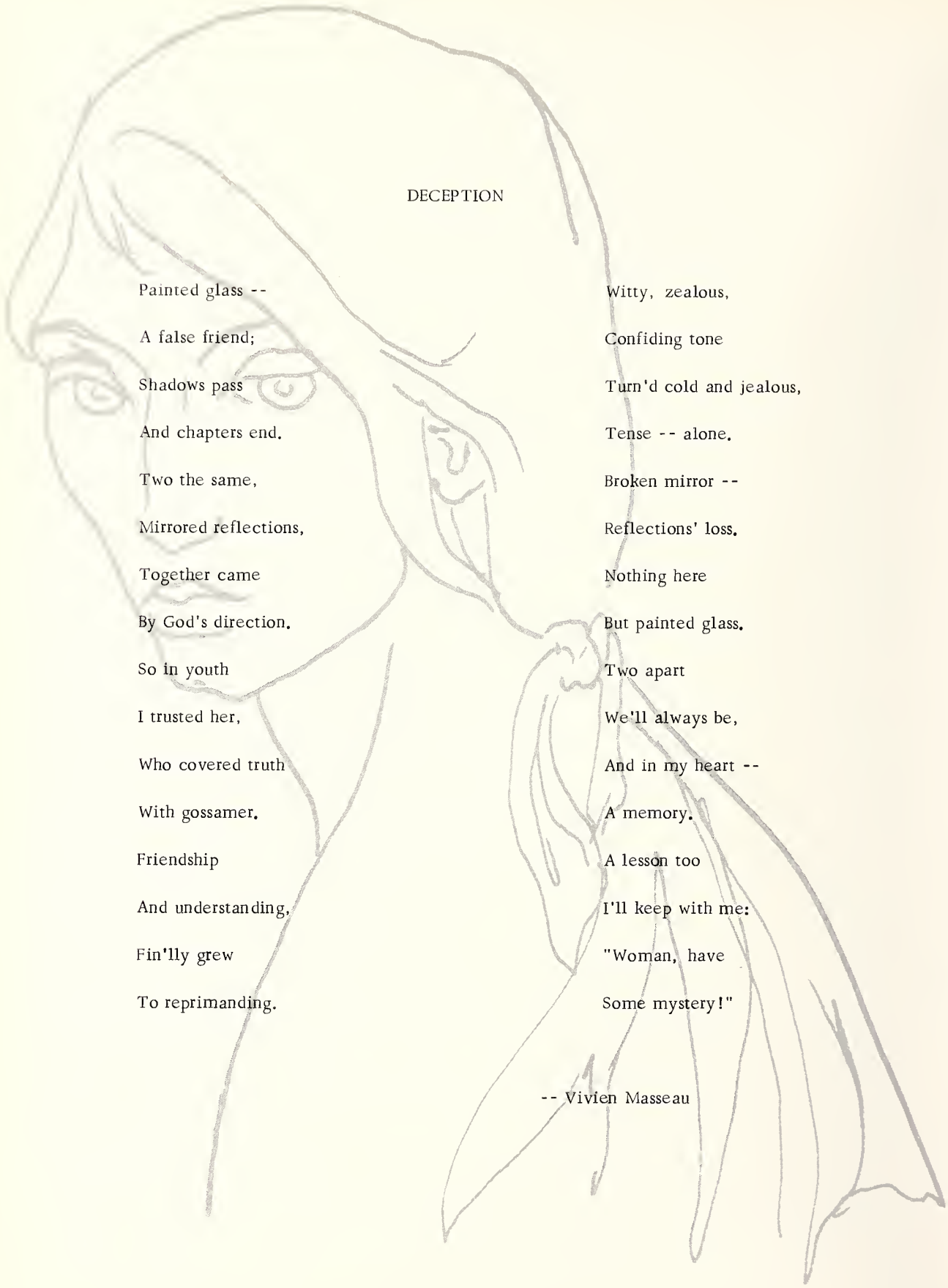

DECEPTION

Painted glass --
A false friend;
Shadows pass
And chapters end.
Two the same,
Mirrored reflections,
Together came
By God's direction.
So in youth
I trusted her,
Who covered truth
With gossamer.
Friendship
And understanding,
Fin'lly grew
To reprimanding.

Witty, zealous,
Confiding tone
Turn'd cold and jealous,
Tense -- alone.
Broken mirror --
Reflections' loss.
Nothing here
But painted glass.
Two apart
We'll always be,
And in my heart --
A memory.
A lesson too
I'll keep with me:
"Woman, have
Some mystery!"

-- Vivien Masseau

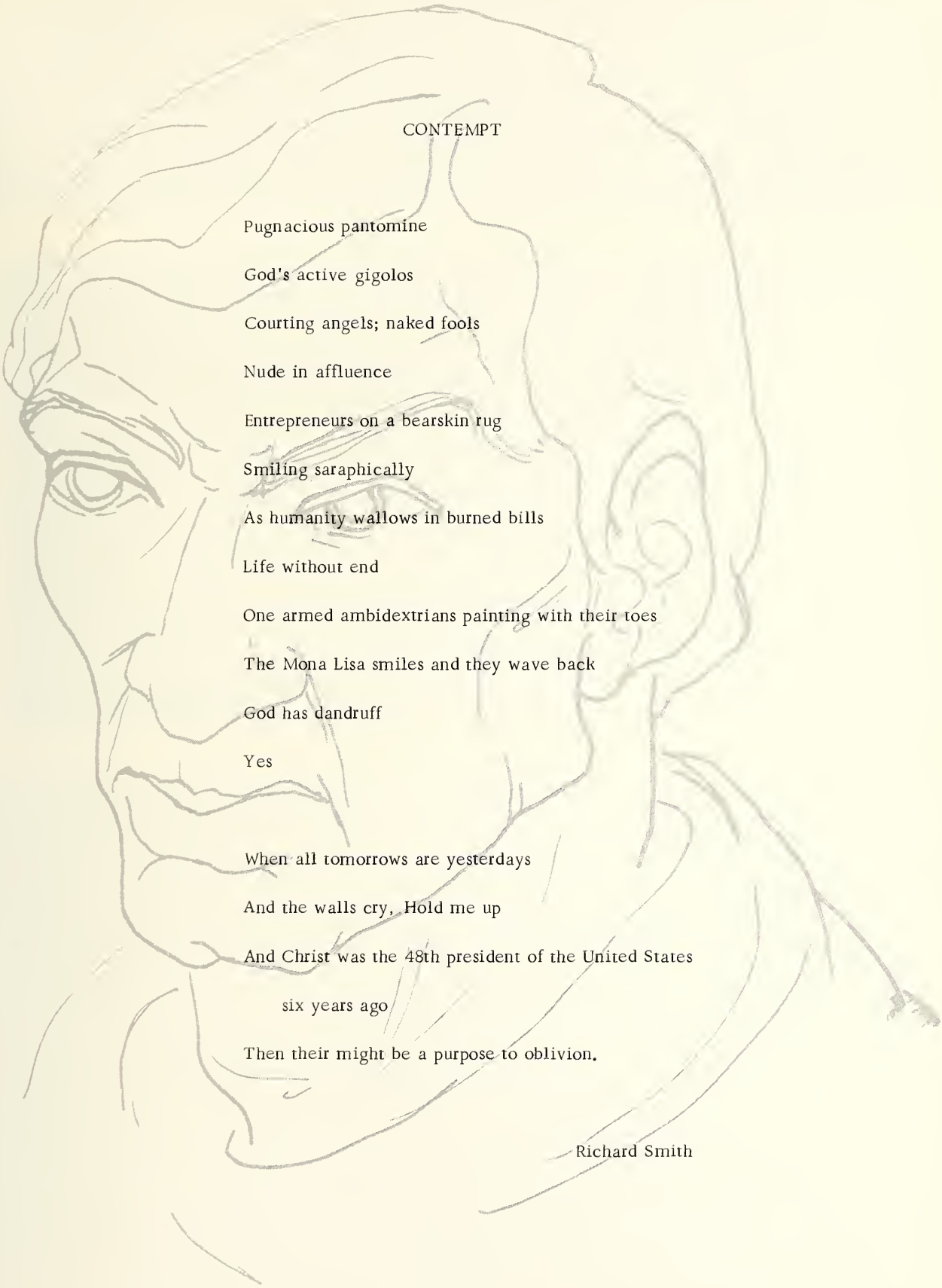

CONTEMPT

Pugnacious pantomine

God's active gigolos

Courting angels; naked fools

Nude in affluence

Entrepreneurs on a bearskin rug

Smiling saraphically

As humanity wallows in burned bills

Life without end

One armed ambidextrians painting with their toes

The Mona Lisa smiles and they wave back

God has dandruff

Yes

When all tomorrows are yesterdays

And the walls cry, Hold me up

And Christ was the 48th president of the United States

six years ago

Then their might be a purpose to oblivion.

Richard Smith

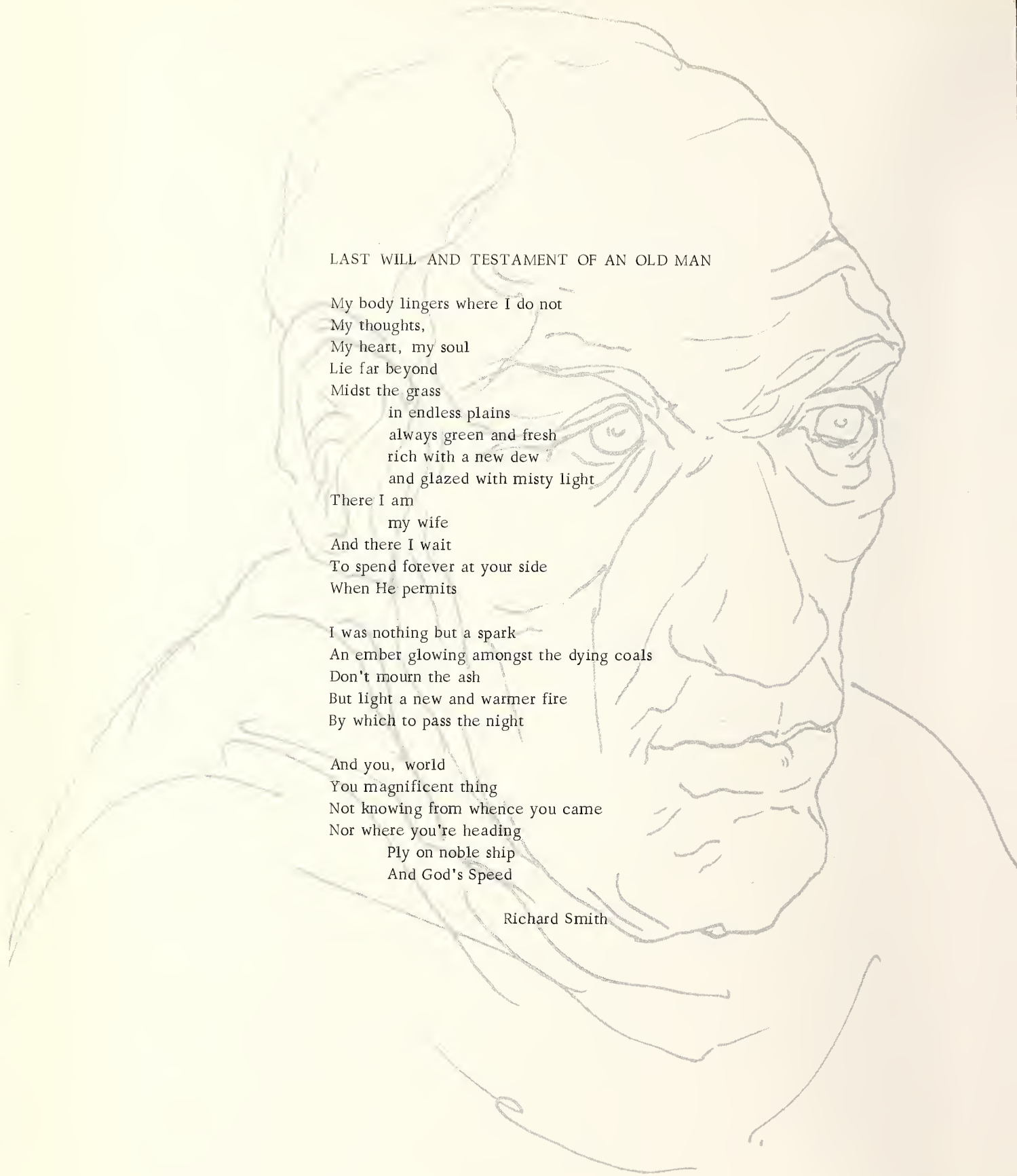

LAST WILL AND TESTAMENT OF AN OLD MAN

My body lingers where I do not
My thoughts,
My heart, my soul
Lie far beyond
Midst the grass
        in endless plains
        always green and fresh
        rich with a new dew
        and glazed with misty light
There I am
        my wife
And there I wait
To spend forever at your side
When He permits

I was nothing but a spark
An ember glowing amongst the dying coals
Don't mourn the ash
But light a new and warmer fire
By which to pass the night

And you, world
You magnificent thing
Not knowing from whence you came
Nor where you're heading
        Ply on noble ship
        And God's Speed

Richard Smith

Winter Carnival Committee

FRONT ROW, Left to Right: Mary Skoropad, Heather Ylimaki, Raymonde Bedard, Lynne Seabrook, Julie Wierzbicki.
BACK ROW: Wayne Tocheri, Gerry Hess, Joe St. Amand, Barry Smith, Dave Vibert, Ian Thompson, Jack Edwards.

Organizations

Psychology Club

LEFT TO RIGHT: M. Schultz, E. Kolisnyk, C. Knox, J. Jordon, L. Robinson, D. Howard.

Circle K

LEFT TO RIGHT: B. Edwards, R. Stinson, K. Runholm, A. Stephenson.

W.U.S.C. Committee

LEFT TO RIGHT: Dr. G.J. Merrill, Mr. A. Costanzo, C. Knox, G. Hess, Dr. G.O. Rothney.

N.D.P. Youth Club

LEFT TO RIGHT: E. Haner, B. McLaren, D. Laakso, F. Wilmot.

A.M.S. Bookroom

LEFT TO RIGHT: C. Knox, S. Kaszor, R. Bedard, W. Duncan, M. Coghlan.

Nemissa

FRONT ROW, Left to Right: J. Stuart, K. Okada, S. Woods, Jo-A. Cain.
BACK ROW: M. Coghlan, S. Kaszor, R. Bedard, G. Szychter, S. Hagdu, E. Strerz.

Arts Society

LEFT TO RIGHT:
Tom Kelly
Judy Greer
Margaret Coghlan

Pure Science Society

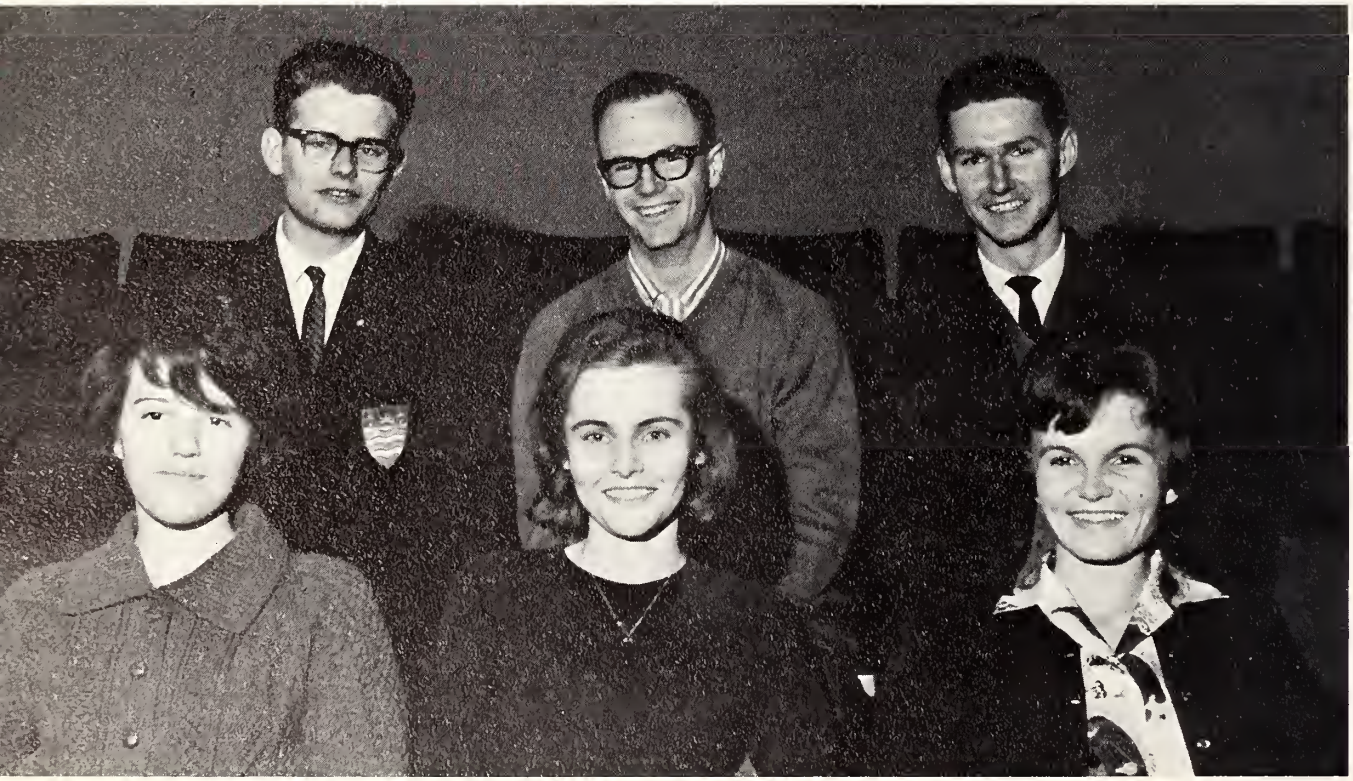

FRONT ROW, Left to Right: Erin Pattyson, Fay Rowley, Geraldine White.
BACK ROW: Bud Edwards, Barry Smith, Lorne Everett.

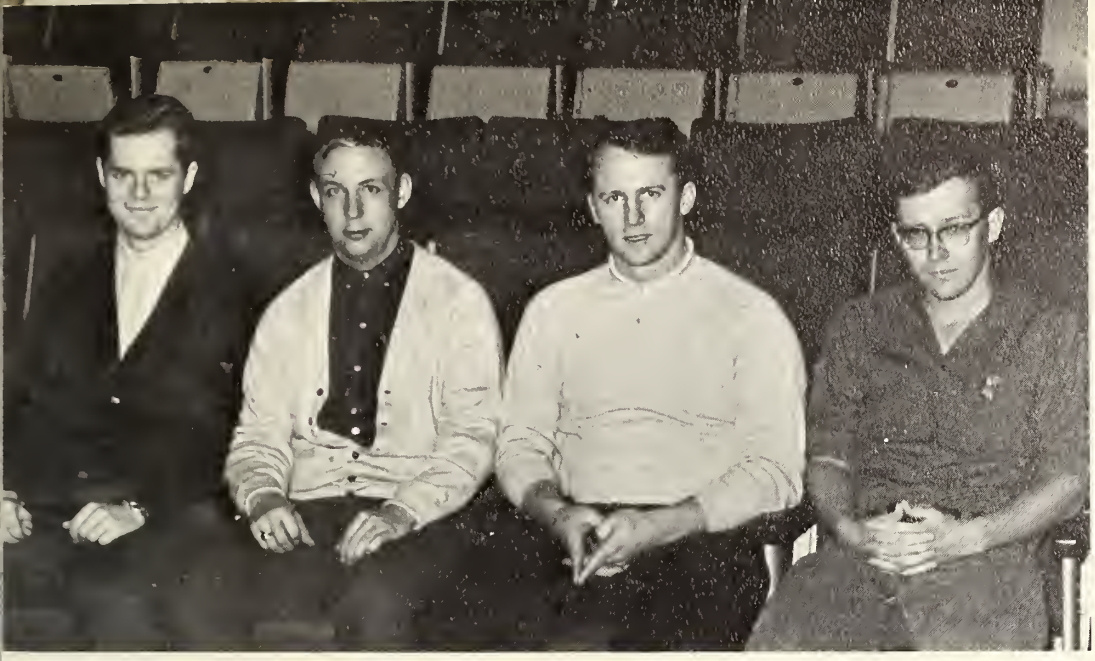

Technology Society

LEFT TO RIGHT: Alex Shatford, Al Robinson, Dave Vibert, Don Buckley.

The Medium

LEFT TO RIGHT:
Morley Mitchell
Bob McLaren
Bill Inglis
Margaret Coghlan

Student Athletic Society

FRONT ROW, Left to Right: Donald Downey, John Sihvonen, Brenda Bowell, Charlie Core, Mike Knights.
BACK ROW: Terry Eyton, Glenn Miller, John Stefiszyn, Jeffrey Parker, Chuck Sameluk.

Canadian Union of Students

LEFT TO RIGHT:
Gerry Hess
Ian Thompson
Roman Petryshyn
Wayne Tocheri

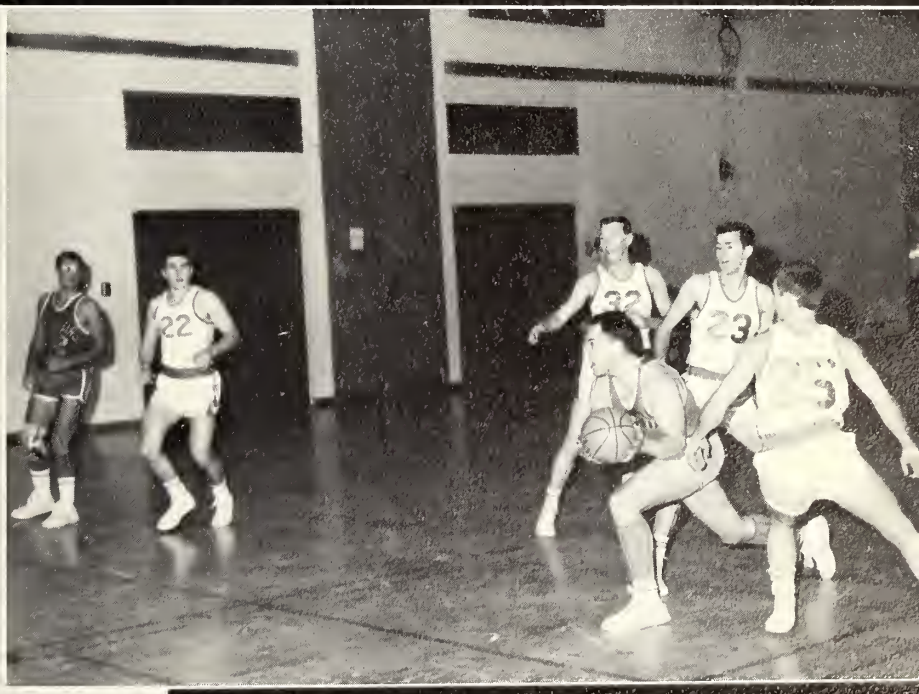

Athletics

Mustangs'

Dave Parsons

Bob Elvin

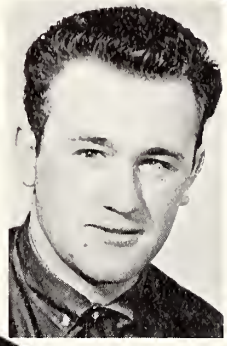

George Gregorovich

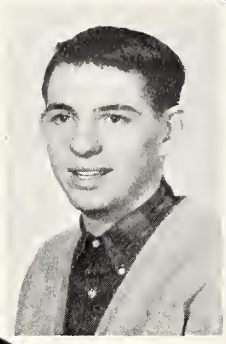

Bob Cameron

Jim Fawcett

George Kelly

John Sihvonen

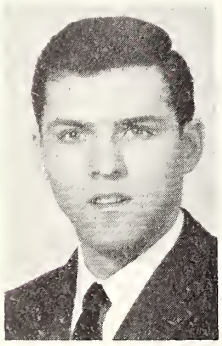

Ray Halverson

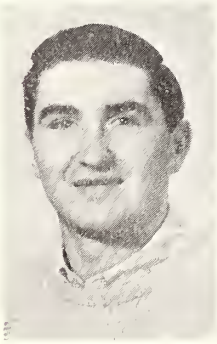

Myron Warywoda

Men's Basketball
Most Valuable Player:

Ray Halverson

High Scorer:

Bob Elvin

Coach.....

Basketball

Darlene Davies

Helen Sinotte

Terttu Vuorinen

Ian Conners

Pat Halford

Brian Mckinnon

Marg Hamalainen

Girls' Basketball
Most Valuable Player:

Margaret Hamalainen

High Scorer:

Terttu Vuorinen

Susan Savage

J. Brownrigg
W.J. Shannen

Ruth Mclaren

Mustangs'

MANAGER

COACH

John Stefiszyn

Clarence Battiston

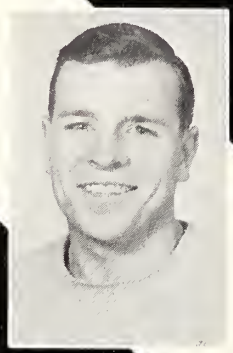

Lorne Gander

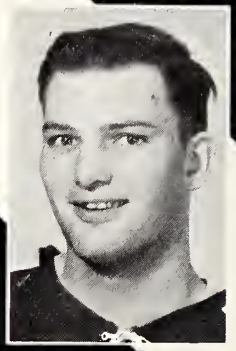

Ian Hogg

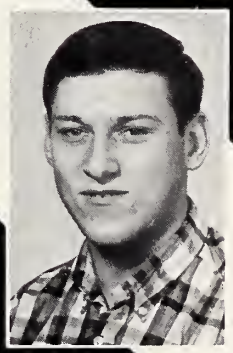

Peter Young

High Scorer . . . Clare Battiston

John Kennedy Bob Grogan Dave Vibert Rick Lampshire

Hockey

Edwin Yarzab

Bill Shannon

Joe Nigro

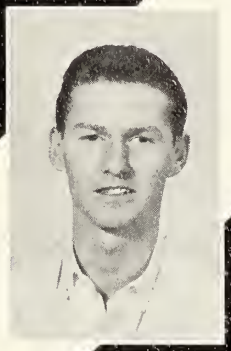

Lorne Everett

Gary Bloomfield

Bob Hensrud

Dennis Olinik

Most Valuable Player ... Lorne Gander

Keith Pringnitz

Terry Eyton

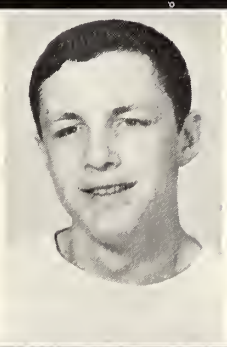

Dave Nuttal

Dave Magee (TRAINER)

ATHLETE OF THE YEAR
Lorne G. Everett

FEMALE ATHLETE OF THE YEAR
Terttu Vuorinen

Champions

BADMINTON CHAMPIONS	Singles	Dan Mckenzie
	Doubles	Dan Mckenzie
		Kathy Buie
CURLING CHAMPIONS	Lead	Jim Hanneson
	Second	Glen Yurick
	Third	Ted Mavor
	Skip	Merv Tomski
MOST VALUABLE PLAYER TO HIS TEAM		Jim Sweet
GOLF CHAMPIONS	High Net	George Kelly
	High Gross	Bob Arvelin
SQUASH CHAMPION		Lorne Everett
ONTARIO INTERCOLLEGIATE ATHLETIC ASSOCIATION SQUASH CHAMPIONSHIP TEAM		Lorne Everett
		Keith Fawcett
		Fred Viinikka
		Chuck Sameluk
TOP FOOTBALL PLAYER		George Paddington
HANDBALL CHAMPION		Prof. J. Whitfield
TABLE TENNIS CHAMPIONS	Singles	Dominic Lam
	Doubles	Dominic Lam
		Jim Naida
ONTARIO INTERCOLLEGIATE ATHLETIC ASSOCIATION SINGLES TABLE TENNIS CHAMPION		Dominic Lam

LETTERMEN

Gary Bloomfield
Bob Cameron
Lorne Everett
Terry Eyton
Lorne Gander
Bob Grogan
Keith Fawcett
Ian Hogg
Leo Kornas
Dan Mckenzie
Dave Parsons
Keith Prignitz
Peter Young

HONOUR ATHLETES

Lorne Everett
George Kelly
Dave Magee
Chuck Sameluk
Susan Savage
John Sihvonen
John Stefiszyn
Fred Viinikka
Terttu Vuorinen
Myron Warywoda

Winter Carnival

Joan Sibb
Winter Carnival Queen

Judy Glover
Miss Curto

Judy White
Miss Science

Hedda Trognitz
Miss Forestry

Chris Kierzkowski
Miss Business Ed.

Sylvia Bibes
Miss Engineering

Snow Sculptures

Carnival Floats

CARNIVAL
OPENING

Would you believe?
I lost!!

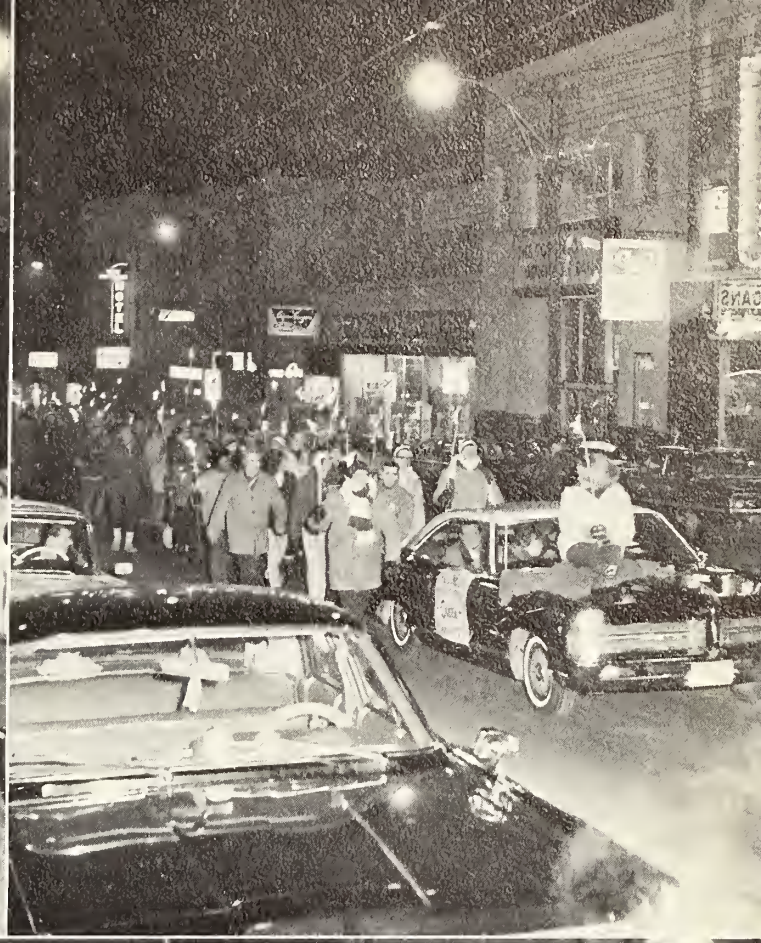

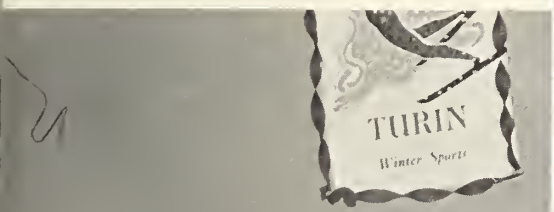

Who said there is
a camera around?

Beard Growing Contest

MY NAME

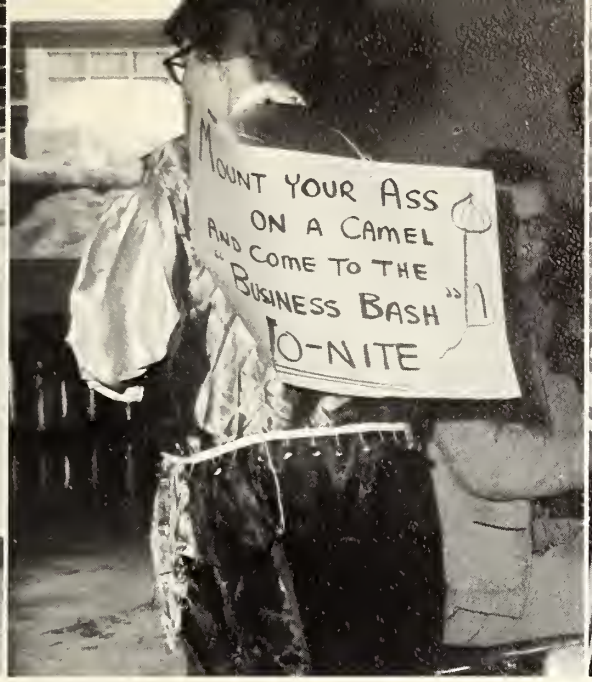
MOUNT YOUR ASS
ON A CAMEL
AND COME TO THE
"BUSINESS BASH"
O-NITE

7up
7up

Convocation

Class of Life

Gary M. Tocheri
Member At Large

Raymonde M. Bedard
Treasurer

Lorne G. Everett
President

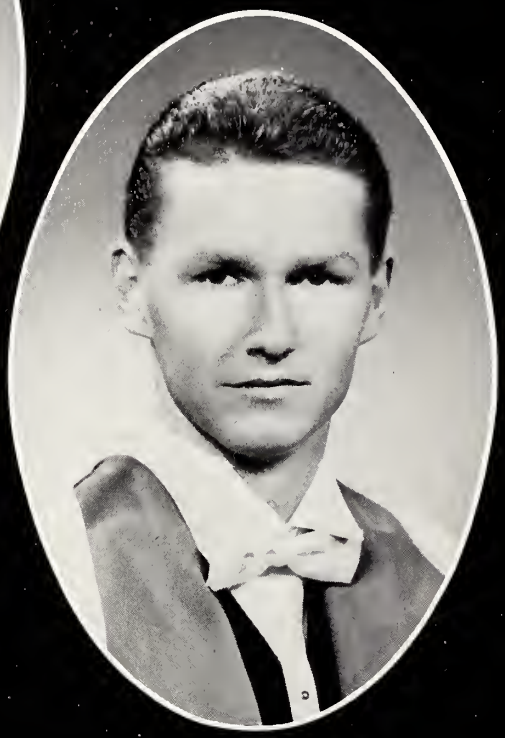

Judy M. Greer
Social Convener

The Governor General's Medal.....

The Chancellor's Medal.....

Dr. Braun's Medal.....

Dr. Braun's Medal.....

The President's Medals.....

1966 Executive

Dale Willoughby
1st Vice-President

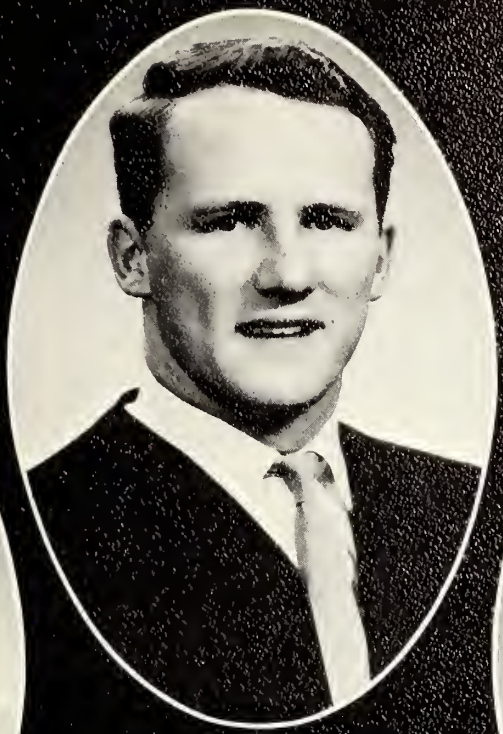

David M. Vibert
2nd Vice-President

Helen Newman
Secretary

Geraldine White

Dale Willoughby

Allan Peltola

Gary Bloomfield

Wayne Downey
Lorne Everett
Tom Kelly
Michael Knight
John Sihvonen
Barry Smith

Andrea Rodger
Social Convener

So I'm easy!!

The End?

Student Mailing List 1965-66

Science I

Agha, Liaquat H.
No address
Anderson, Russell H.
186 Farland St., P. A.
Arvelin, Robert J.
317 Dewe Ave., P. A.
Asselstine, Donald R.
Dryden
Baylis, Arthur J.
Scarborough
Berezowski, Kenneth M.
151 Balsam St., P. A.
Boland, Elizabeth A.
23 Melon St., P. A.
Bornstein, Ronald
Toronto
Briden, Frederick C.
33 Knight St., P. A.
Cameron, Robert A.
331 S. Marks St., F. W.
Cocks, Ivan W.
No Address
Cole, Edward R.
Dryden
Comishin, Timothy M.
364-2nd Ave., P. A.
Costall, Myron B.
323 N. Norah St., F. W.
Danis, Joseph A.
605 Leland Ave., F. W.
Davis, Raymond B.
338A Arthur St., P. A.
Foley, Thomas
Kenora
Fukushima, Gordon
208 Rowand St., F. W.
Godin, Leonard D.
497 Van Norman St., P. A.
Gosselin, Leland A.
Rainy River
Halonen, Jorma K.
Grassy Narrows
Hart, James R.
141 Cherry Lane, P. A.
Heritage, Thomas G.
174 Bruce St., P. A.
Herman, Ted L.
R. R. #3, F. W.
Hughes, Margaret D.
Cooksville
Jung, Robin K. T.
271 A. Wilson St., P. A.
Kasma, Seppo J.
205 Alder St., P. A.
Kerr, Donald G.
Bowmanville
Kulik, Henry S.
210 N. Norah St., F. W.
Kwan, Kui K.
Ville de Brossard
Kwiatkowski, Russell A.
139 N. Empire Ave., P. A.
Lau, Yuen Cheung, K.
Kowloon, Hong Kong
Lee, Murray L.
990 Holt Place, F. W.
Magee, David J.
122 Juniper Dr., P. A.
Main, Glenn R.
22 Lancaster Ave., McIntyre Twsp.
Maki, Donald E.
285 S. Algonquin Ave., P. A.
Marston, Thomas A.
423 Heather Cres., F. W.
McGregor, Campbell N.
445 N. Syndicate Ave., F. W.
McKenzie, Dennis L.
Utterson
McLellan, Daryl J.
404 Ambrose St., P. A.
Miller, Glenn A.
110 Pinedale Place, F. W.
Mitchell, Mervin G.
351 Hartviksen St., P. A.
Morrill, Stephen R.
Unknown
Mundell, Brian S.
Armstrong
Murphy, Charles
117 Cherry Lane, P. A.

Palko, Frank H.
58 Winnipeg Ave., P. A.
Pavletic, Robert J.
376 Grenville Ave., P. A.
Peirce, Larry R.
43 Ruttan St., P. A.
Penttila, Leo V.
Sudbury
Petrie, Thomas D.
385 E. Christina St., F. W.
Rome, John E.
399 N. Cumberland St., P. A.
Ronkainen, Tarmo O.
Nipigon
Siljander, Charles H.
552 Egan St., P. A.
Skrepichuk, Sylvia A.
390 E. Christina St., F. W.
Smith, William A.
Pilton
Speers, Edward B.
Ottawa
Swiatloski, Edward M.
336 S. High St., P. A.
Taylor, Joseph L.
Unknown
Tornquist, Rauno K.
Kaministiqua
Tsekouras, Harry J.
1212 Cumming St., P. A.
Turgeon, Wayde
377 N. Cumberland St., P. A.
Valleneuve, Doreen
Kenora
Van Natto, Philip R.
R. R. #1, P. A.
Walford, Charles P.
Willowdale
Whitney, Ronald E.
Geraldton
Wiseman, William B.
Ajax
Woit, Judith A.
380 Empire Ave., F. W.
Wolframe, Daniel W.
157 Pine St., P. A.
Wong, Tam K.
Marathon
Wynalda, Peter E.
451 Lyon Ave., P. A.
Ylimaki, John A.
576 Van Norman St., P. A.
Yuan, Andrew Y.
Kowloon, Hong Kong
Zeleny, Joseph R.
374 Queen St., P. A.

Science II

Creighton, Warren C.
Vickers Heights, F. W.
Daniels, William L.
742 Harkness, F. W.
Dutchak, Donald M.
87 Melvin Ave., P. A.
Evans, Bruce J.
408 Heather Cres., F. W.
Everett, Wayne L.
122 N. Selkirk Ave., F. W.
Fedorowycz, Roman
Toronto
Hampe, William, W.
Eagle River
Hanneson, James E.
R. R. #1, P. A.
Hashiguchi, Gerald M.
213 Robertson St., F. W.
Hughes, James F.
2138 Russett Rd.
Cooksville
Johnson, Frederick B.
71 N. Rockwood Ave., P. A.
Lam, Dominic M.
Hong Kong
Lein, F. Philip
Beardmore
McKay, William G.
228 Winnipeg Ave., P. A.
Naida, Michael J.
R. R. #2, F. W.
Okonkwo, Bialosa
Nigeria
Patel, Mithal D.
Calgary
Pattyson, Erin E.
99 Elm St., P. A.
Penner, John F.
Kenora
Pleau, Raymond A.
135 Penfold St., P. A.
Pringnitz, Keith D.
Atikokan
Rowley, Fay B.
Nipigon
Shperuk, Michael T.
Fort Frances
Skula, Bernard T.

R. R. #1, Broadway Ave., F. W.
Tomski, Mervin O.
1317 Edward St., F. W.
Wilson, Glenn R.
R. R. #2, Dawson Rd., P. A.
Yurick, Glenn M.
Baird

Arts I

Alatalu, Ain
Unknown
Allen, Shelia D.
329 S. Marks St., F. W.
Angus, George E. J.
241 N. Harold St., F. W.
Archuk, Victoria V.
Quibell
Aylward, Timothy A.
160 Banning St., P. A.
Balina, Frederick N.
822 McLeod St., F. W.
Battiston, Clarence
Ste. 15, 116 Simpson St., F. W.
Battiston, Richard J.
751 S. Franklin St., F. W.
Baumann, Berthold F.
907 Crawford Place, F. W.
Bird, Delano R.
New York, U. S. A.
Blaine, Robert C.
217 N. Marks St., F. W.
Botly, John W.
21 Prospect Ave., P. A.
Bourret, Maurice J.
97 Rupert St., P. A.
Bourret, Paul G. A.
62 College St., P. A.
Brown, Robert A. K.
241 Arundel St., P. A.
Bryan, Lawrence J.
325 Catherine St., F. W.
Buie, Kathy A.
208 N. Norah St., F. W.
Burns, William J.
Neepawa, Man.
Cain, Jo-Anne
Eagle River
Calonego, Judy L.
634 Rosewood Cres., F. W.
Chisamore, Donald C.
Marathon
Clue, Harvey
315 S. May St., F. W.
Coghlan, Barbara J.
19 Jewell St., P. A.
Cordingley, Don W.
Thornhill
Coski, Carol A.
132 Cumming St., F. W.
Craig, Douglas R.
228 W. Ridgeway Ave., F. W.
Crockett, (Frederick) Greg
429 Heather Cres., F. W.
Dandridge, Anthony C.
127 S. Brodie St., F. W.
Delski, Peter M.
736 Grey Cres., F. W.
Endenburg, Bram
Goderich
Eickmeiner, Fred G.
Schreiber
Ekholm, Robert D.
186 Banning St., P. A.
Fawcett, James L.
236 Dease St., F. W.
Fedyk, Karilyn K.
612 S. Norah St., F. W.
Fitzgerald, William M.
Atikokan
Frederickson, David E.
Atikokan
Gauley, Foster W.
361 N. Brodie St., F. W.
Gibb, Joan E.
461 Heather Cres., F. W.
Gillis, Arden J.
Balmertown
Glover, Judith Mae
191 Farrand St., P. A.
Godin, Randolph J.
Hudson
Goodman, Thomas C.
102 Bentwood Dr., P. A.
Goold, David C.
Brantford
Goodwin, Karl A.
Port Stanley
Gray, Fred T.
123 Prospect Ave., P. A.
Gray, Lynne C.
332 E. Christina St., F. W.
Grieve, Charles L.
532 Thorndale Cres., F. W.
Groult, Paul T.
30 Summit Ave., P. A.
Guzzi, Fiorine K.
444 Queen St., P. A.

Halabisky, John G.
251 W. Francis St., F. W.
Halverson, Raymond E.
80 N. Kenogami Ave., P. A.
Hamilton, George E.
1420 Ridgeway St., F. W.
Haner, Elizabeth A.
R. R. #2, Stanley Park, F. W.
Hayes, Marjorie C.
Terrace Bay
Heald, Lois N.
502 N. Brodie St., F. W.
Hewson, Lorna A.
375 E. Brock St., F. W.
Hill, Terry L.
Unknown
Hilton, Glenn D.
510 Brown St., F. W.
Howard, Mike
110 A. Winston Hall, F. W.
Hunt, James H.
Bobaggeon
Johnson, Allan H.
308 S. Archibald St., F. W.
Johnson, Dennis Ed.
272 N. Court St., P. A.
Johnson, Georgie-Lynn
Fort Frances
Jordan, Charles R.
317 Dawson St., P. A.
Jordan, Jean A.
63 Strathcona Ave., P. A.
Joseph, Larry Ed.
2830 Redwood Ave., F. W.
Knight, Sandra G.
2114 Victoria Ave., F. W.
Kopechanski, Larry W.
Atikokan
Koskitalo, Maeva L.
840 McMillan St., F. W.
Kurbatoff, George
272 E. Mary St., F. W.
Gosselin, L. A.
Rainy River
Kuz, Kathleen M.
132 S. Windemere St., P. A.
Kyryluk, Joyce D.
150 E. Mary St., F. W.
Larsen, Niels O.
Fort Frances
Lees, Don J.
460 Heather Cres., F. W.
Lehtinen, Herbert W.
178 N. Hill St., P. A.
Lehto, Karl E.
5-421 Egan St., P. A.
Lemmon, William H.
Sioux Lookout
Lenton, Bruce J.
707 McLaughlin St., F. W.
Lesyk, William S.
Bob's Motel, 346 E. Mary St., F. W.
Logozzo, Joseph R.
329 John St., P. A.
Low, Brian Fraser
Marathon
MacCready, David C.
Ottawa
MacLeod, Ian S.
Sioux Lookout
Markall, Frederick R.
159 N. Hill St., P. A.
Marks, Owen E.
158 Ernestine Ave., F. W.
Mavor, Edward A.
289 E. Mary St., F. W.
McBride, Hugh H.
#6 Bowlker Block,
Myles St., F. W.
McLaren, James P.
R. R. #1, F. W.
McLaren, Ruth S.
Scarborough
McQuat, Charles D.
123 Blacquier St., P. A.
McVicar, Mary M.
315 N. Nora St., F. W.
Menuz, Gregory A.
221 Dease St., F. W.
Mithrush, Patricia L.
732 N. Brodie St., F. W.
Morrison, Donald J.
1736 Victoria Ave., F. W.
Munford, Rodney F.
Eagle River
Murphy, Donald E.
2-401 Grenville Ave., P. A.
Nigro, Betty G.
62 Banning St., P. A.
Noyes, John D.
Nolalu
Nurmi, Roy W.
R. R. #2, P. A.
Nyyssonen, Tita V.
819 Detroit Ave., P. A.
Oborne, Paul D.
117 Marlborough Rd., P. A.
Parsons, David B.

415 S. Marks St., F. W.
Parsons, William E.
415 S. Marks St., F. W.
Paularinne, Pentti A.
175 Carl Ave., P. A.
Pentick, John L.
517 McPherson St., F. W.
Pentney, Alan G.
Dryden
Perrier, Gerald P.
222 W. Henry St., F. W.
Perry, Ron E.
550 Francis St., F. W.
Plata, Paul
913 McIntosh St., F. W.
Pugh, David E.
317 E. Mary St., F. W.
Quirk, Helen, W.
3-210 Victoria Ave., F. W.
Rammo, Armas
Hamilton
Reid, Ruth E.
481 E. Francis St., F. W.
Rekszynski, Mary
346 N. Brodie St., F. W.
Rice, Frederick M.
Unknown
Rogers, Elizabeth A.
138 Pringle St., P. A.
St. Jean, Catherine Y.
1201 Edward St., F. W.
Sanders, Kenneth E.
International Falls
Sas, Edward W.
407 N. Court St., P. A.
Saurial, John A.
1027 Dease St., F. W.
Savage, Susan J.
Dryden
Schilke, Ronald N.
75 Parsons Ave., P. A.
Seabrook, Robert Ed.
60 Rupert St., P. A.
Shanks, Donald S.
345 Ray Blvd., P. A.
Shewchuk, Rod W.
Kenora
Slivchak, Emil R.
819 McLeod Place, F. W.
Smith, Alasdair Duncan
254 Empire St., F. W.
Smith, Joseph A.
Red Lake
Spence, Robert D.
228 Winnipeg Ave., P. A.
Speziale, Giouanni
202 Leith St., F. W.
Springgay, Bryan W.
125 Glendale Ave., F. W.
Stadnyk, Cynthia D.
1612 Mountain Ave., F. W.
Stapansky, Joel S.
118 N. Selkirk Ave., F. W.
Stefiszye, John R.
360 E. Brock St., F. W.
Stewart, Edward J.
Atikokan
Strerz, Edith A.
606 Hargrave St., F. W.
Stuart, Joan M.
Kenora
Thrower, Patricia R.
179 Banning St., P. A.
Titze, Anita E.
Vermillion Bay
Tomlin, Richard F.
127 Cherry Lane, P. A.
Traynor, Brian J.
Toronto
Trognitz, Hedda I.
527 N. Court St., P. A.
Viinikka, Fred S.
98 Oswald Ave., P. A.
Vuerinen, Eero E.
109 McKibbon St., P. A.
Walker, Ted C.
127 N. Franklin St., F. W.
Walter, Samuel B.
208 E. Mary St., F. W.
Watson, Grant K.
150 Winnipeg Ave., P. A.
Watson, James W.
69 Manion St., P. A.
Wedding, Bernd H.
R. R. #4, P. A.
Wile, Bonita B.
Rouyn, P. Q.
Williams, Rodger C.
379 Conmee St., P. A.
Wilson, David M.
Residence
Wong, Judith
76 S. Hill St., P. A.
Woods, Sharon E.
70 Gordon Ave., P. A.
Woroski, Wayne J.
1116 Centre Ave., F. W.
Young, Peter A.

454 E. Mary St., F. W.
Zaroski, Eleanor M.
322 Robertson St., F. W.
Zawadzka, Donna C.
314 Lesley Ave., P. A.
Zroback, Michael L.
Kenora

Arts II

Arnot, Donald W.
64 Prospect Ave., P. A.
Baldwin, Gary C.
Fort Frances
Beatty, Ken O.
Port Credit
Bowell, Brenda M.
2604 Woodlawn Ave., F. W.
Brink, Antonie A.
R. R. #2, P. A.
Campbell, Robert G.
2239 Isabella St., F. W.
Childerhose, Kenneth A.
346 Hartviksen St., P. A.
Chisholm, Bonnie A.
100 Lawrence Ave., P. A.
Christensen, Paul
160 College St., P. A.
Christie, David J.
2238 Myles St., F. W.
Chyrik, Stefan B.
329 Heron St., F. W.
Coghlan, Margaret F.
325 S. Brodie St., F. W.
Covino, Thomas J.
621 McLaughlin St., F. W.
Cupples, Colleen L.
159 McKibbon St., P. A.
Currie, Douglas J.
6 Ryde Ave., P. A.
Dampier, John L.
Nipigon
Dorval, Madeleine, M.
1717 Victoria Ave., F. W.
Dove, Lloyd E.
1530 Donald St., F. W.
Duncan, Wendy D.
Terrace Bay
Eggel, Berta M.
31-104 N. May St., F. W.
Elvin, Robert J.
113 S. Norah St., F. W.
Gerry, Robert C.
315 S. Norah St., F. W.
Gordon, Alexander B.
Schreiber
Gordon, Stewart A.
3-317 S. High St., P. A.
Grebax, Aldo
116 N. Maplewood St., F. W.
Hagdu, Shirley A.
537 McTavish St., F. W.
Hamalainen, Marg
36 Dixon St., P. A.
Hayashi, Toshihiko
R. R. #1, F. W.
Hemsworth, Peter J.
254 W. Amelia St., F. W.
Holmstrom, Linda M.
717 N. Brodie St., F. W.
Howard, David L.
c/o A. K. Gwens, R. R. #2, F. W.
Horrell, Marilyn J.
48 Ray Blvd., P. A.
Inglis, William P.
595 Van Norman St., P. A.
Jones, Alan G.
109 McKibbon St., P. A.
Kaszor, Sheila M.
617 Atlantic Ave., F. W.
Kishi, Gerald K.
818 Alberta St., F. W.
Kolisnyk, Eugene
928 McIntosh St., F. W.
Kozyra, Zenon
419-4th Ave., P. A.
Krcel, Frances B.
73 Crown St., P. A.
Lannon, Paul N.
329 Catherine St., F. W.
Leeney, Peter Francis
1730 Murray Ave., F. W.
Lysak, Sandra Betty
185 E. Mary St., F. W.
MacDonald, Bruce J.
2239 Moodie St., F. W.
MacLeod, Thomas F.
512 Brown St., F. W.
Masseau, Vivien E.
132 Elm St., F. W.
Mayhew, Donald G.
Fort Frances
McEachern, William H.
301 N. Marks St., F. W.
McGoey, Louise J.
Kapuskasing
McLaren, Robert J.
359 N. Algoma St., P. A.

McLaren, William M.
R. R. #1, F. W.
Miller, Clifford L.
Sarnia
Mitchell, Charles M.
321 Hodder Ave., P. A.
Miyata, Kasumi
817 Pruden St., F. W.
Mose, Dora Mae
193 Ruttan St., P. A.
Murray, Robert K.
Europe
Okada, Karen Sakae
115 W. Begin St., F. W.
Parenuik, Ernest
633 Southern Ave., F. W.
Petryshyn, Walter R.
115 Cummings St., F. W.
Prodanyk, Donald J.
3 Hanley St., P. A.
Robinson, Lowdru H.
Apt. 5A, 2210 Cedar St., F. W.
Robinson, Ronald A.
Red Lake
Rusak, Peter T.
Toronto
Ryczko, Walter
Dryden
Sakamoto, Mary
236 N. Harold St., F. W.
Salmi, Ross G.
214 McCullough St., P. A.
Sameluk, Charles E.
539 Luci Court, F. W.
Scheibler, Edward W.
Dryden
Seabrook, Maureen L.
815 S. Rockwood St., P. A.
Shrive, Peter A.
Atikokan
Siegers, Johanna H.
South Gillis
Skoropad, Mary
455 Queen St., P. A.
Stapleford, Ernest O.
Calgary, Alberta
Stinson, Randolph W.
716 Ridgeway St., F. W.
Stodolyn, Elizabeth A.
1336 Centre Ave., F. W.
Strey, Richard Arthur
1313 Heath St., F. W.
Sutton, Donald T.
52 Oak Ave., P. A.
Szychter, Gwendolyn
186 N. Rockwood Ave., P. A.
Thompson, Ronald O.
455 Heath Cres., F. W.
Tocheri, Wayne M.
R. R. #1, F. W.
Todd, Tyrone B.
129 W. Amelia St., F. W.
Wadas, Krystyna A.
152 Banning St., P. A.
Wainwright, Michael J.
2-2604 Woodlawn Ave., F. W.
Warywoda, Myron B.
203 N. Waterloo St., F. W.
Wierzbicki, Julie
187 Marlborough Rd., P. A.
Wilson, Daniel J.
587 S. Syndicate Ave., F. W.
Wilson, Matthew J.
Timmins
Ylimaki, Heather M.
Victoria, B. C.
Zorzes, Ronald J.
124 N. Marks St., F. W.

Applied Science

Anand, Mavin C.
413 Syndicate Ave., F. W.
Brodie, Byron D.
Ste. B, 111 W. Frederica St., F. W.
Gillson, Thomas J.
205 Rupert St., P. A.
Govas, Theodoros C.
Montreal
Grieve, Robert A.
532 Thorndale Cres., F. W.
Hillier, Lloyd F.
Brantford
Ghogue, Maurice A.
420 N. Court St., P. A.
Kurki, Allan A.
203 Carl Ave., P. A.
Love, Gregory G.
501 Egan St., P. A.
McLaren, G. J. Duncan
Thornhill
Nieppola, Raymond P.
Nipigon
Oja, Eldon J.
635 Prince Arthur Blvd., F. W.
Pieda, Stan P.
707 W. Frances St., F. W.

Race, Gerald P.
325 Bolton Cres., F. W.
Redden, James W.
105 Pine St., P. A.
Siegeried, Brian R.
2723 Willow Place, F. W.
Sitarik, Andrew J.
324 Pearl St., P. A.
Trist, Owen C.
76 Ruttan St., P. A.
Varelas, Christos
Montreal, Que.
Nalezut, Reg. L.
141 Hourigan Cres., P. A.

Forestry Degree

Edwards, Marvin O.
635 S. Marks St., F. W.
Fearn, Geoffrey R.
Kingston
McVeigh, John D.
St. Thomas
Mirell, John Roger
Saulte St. Marie
Parker, Jeffrey Norman
Ottawa
Ruault, Robert
Cranbrook, B. C.

Engineering Technology I

Andrukaitis, Ronald
St. Laurent, P. Q.
Angove, Rodney C.
755 Harkness St., F. W.
Barabash, Gary P.
155 McKibbon St., P. A.
Bahrynowski, David C.
Brantford
Walter, Lawrence
79 Kelly St., P. A.
Belrose, Brain G.
43 Prospect Ave., P. A.
Bida, Brian S.
214 Banning St., P. A.
Brown, Leslie W.
13 Hanley St., P. A.
Burton, William J.
707 Holly Cres., F. W.
Coak, Robert H.
Kenora
Cooke, William A.
65 Jean St., P. A.
Cox, Greg G.
Kenora
Cromarty, Frank
160 Banning St., P. A.
Cruickshank, Thomas E.
11 Mona St., P. A.
Currie, Thomas D.
121 E. Amelia St., F. W.
David, Udo
529 S. Norah St., F. W.
Dobbin, David L.
Peterborough
Eberts, Christopher
253 S. Algonquin St., P. A.
Fishbein, Howard C.
45 N. High St., P. A.
Fowler, Stewart
153 Strathcona Ave., P. A.
Frataroli, Brund A.
240 N. Algoma St., P. A.
Gallinger, Robert G.
8 Bryan St., P. A.
Godeski, Michael R.
2637 Isabella St., F. W.
Innes, David C.
319 Hallam St., P. A.
Kiteley, Jon C.
Kenora
Ladelle, Donald J.
R. R. #2, F. W.
Lampshire, Richard J.
Kenora
Lawson, John Michale
736 Kelly St., F. W.
Lehtonen, Risto U.
378 Rita St., P. A.
Margarit, Robert N.
2639 Arthur St., F. W.
McMillan, Alan R.
Kenora
McMillan, Charles H.
Dryden
Mercer, Douglas I.
657 Oliver Rd., P. A.
Ortgiese, Heinz
938 Simpson St., F. W.
Parmeter, Allan B.
Kenora
Plant, Eugene G.
54 Elizabeth St., P. A.
Poluchowicz, Walter A.

1007 Alexander St., F. W.
Roy, Joseph O.
St. Catharines
Sandmoen, John B.
420 Cuyler St., P. A.
Sawchyn, Kenneth J.
1112 Mountain Ave., F. W.
Simpson, Raymond G.
531 Luci Court, F. W.
Squissato, Germano
Beardmore
Urquhart, Lyle E.
17 Marlborough St., P. A.
Watts, Donald B.
131 S. Kenogami, P. A.
Wilson, Diffie D.
R. R. #1, F. W.
Pelletier, M. J.
Unknown
Vick, Wm. John
497 E. Christina St., F. W.
Foreman, R. G.
220 Cumming St., F. W.
Labine, R. L.
Residence

Forest Technology I

Asseline, Robert
397 College St., P. A.
Breckenridge, Robert I.
Toronto
Broad, William J.
Residence
Buckley, Donald A.
Lesbard, P. Q.
Carroll, Wayne W.
Bathurst, N. B.
Crowell, Lewis B.
Ottawa
Deluca, David A.
Timmins
Dubray, Douglas A.
R. R. #1, Rosslyn Rd., F. W.
Elmore, Franklin R.
2226 Isabella St., F. W.
Faid, Terrence G.
29 Stokes St., P. A.
Gillespie, Peter S.
Willowdale
Hakala, Kenneth L.
Unknown
Hardman, Perry G.
St. Catharines
Helesic, Robert N.
Lakeview Motel,
325 Munroe St., P. A.
Holdsworth, Richard B.
Woodstock
Hudson, David N.
Edmunston, N. B.
Johnston, John A.
Toronto
Johnstone, Hal T.
R. R. #2, Townline Rd., P. A.
Juhala, Lloyd W.
Kenora
Kapush, Stanley M.
R. R. #2, P. A.
Kinnear, Samuel W.
Islington
Lewis, Robert F.
Residence
Malaguti, Paul A.
Welland
Mattice, Wayne T.
Residence
McKinnon, Gordon A.
Paisley
Moore, Brian J.
156 Ray Blvd., P. A.
Munroe, George M.
Toronto
Murphy, Daniel F.
Arnprior
Nuttall, David V.
Nipigon
Nylund, Frederick R.
R. R. #3, F. W.
Perin, Sergio F.
Fort Frances
Presunka, Wesley T.
1513 W. Gore St., F. W.
Ross, Kenneth W.
R. R. #2, Kaministiqua
Schmid, Auguste E.
Niagara Falls
Seibert, Gary R.
Residence
Shatford, Alexander G.
282 Empire Ave., F. W.
Stryland, Kees (Jan Cornelis)
Willowdale
Thede, Richard I.
Port Elgin
Thompson, Douglas R.
Terrace Bay
Thompson, Ian Forbes

Toronto
Vanson, Gilbert W.
Oshawa
Whyte, Bruce G.
Winnipeg

Ryerson Engineering Tech.

Aslund, Eric D.
349 N. Algoma St., P. A.
Coutanche, John
414 Shuniah St., P. A.
Gehl, Ronald R.
407 Oliver Rd., P. A.
Green, Gary
214 Theresa St., P. A.
Grogan, Robert B.
Nipigon
Hodgson, Harold T.
Niagara Falls
Hogue, Victor J.
Caramat
Holloway, Richard
69 Melvin Ave., P. A.
Kallion, Teddy
Murillo
Kondreska, Lorne S.
449 Empire Ave., F. W.
Labine, Barry M.
Cochenour
Labine, Donald A.
Cochenour
Laponen, Raymond
Longlac
McDonald, Morley N.
Red Lake
Milanese, Brian A.
362 N. John St., F. W.
Ostaff, John
494 Ft. William Rd., P. A.
Probizanski, Ivan
Unknown
Ratz, Richard G.
216 Archibald St., F. W.
Revill, James B.
Residence
Richardson, William G.
R. R. #3, P. A.
Riley, John M.
352 Ray Blvd., P. A.
Ross, Ernest J.
Kapiskasing
Russell, William H.
Atikokan
Soder, Wayne
414 E. Brock St., F. W.
Stone, Robert J.
Kenora
Tallon Jackie C.
130 Strathcona Ave., P. A.
Tapak, Richard P.
625 McLeod St., F. W.
Thorier, Ronald E.
407 Prince Arthur Blvd., F. W.
Valley, Albert E.
28 Peter St., P. A.
Woods, Ross St.
440 N. Court St., P. A.
Zakrewski, Maurice T.
72 Shuniah St., P. A.
Zroback, Michael J.
Residence

Ryerson Architecture

Allcorn, Robert J.
214 S. Norah St., F. W.
Calver, Gary D.
Residence
Dagg, James L.
Winnipeg
Erickson, Kenneth E.
444 N. Algoma St., P. A.
Gregorovich, George G.
314 Pearl St., P. A.
Hunnakko, Raymond J.
Silver Mountain
Kuneman, Maurice C.
757 Carlton Place, F. W.
Magowski, Walter M.
Toronto
Parisien, Robert M.
345 Ray Blvd., P. A.
Pellegrin, Louis A.
Cooksville
Roberts, Wayne E.
Residence
Sammons, Richard H.
Cooksville
Watson, Reginald A.
353 Foley St., P. A.

Mining Technology

Decarle, Robert J.
Noranda, Q.

Gibson, Donald C.
Beeton
Goodyer, Donald D.
Simcoe
Hodder, David S.
543 Andrew St., P. A.
Karges, Robert W.
Waterloo
Kornas, Leo
Kenora
MacNeill, Raymond J.
540 Andrew St., P. A.
Pelletier, Fernand A.
228 Lincoln St., P. A.
Pilgrim, Clair D.
718 S. Franklin St., F. W.
Splawski, Peter J.
326 N. High St., P. A.
Stanyk, Leonard D.
626 McBain St., F. W.
Stevens, Albert V.
Jamaica
Strombom, John
315 Dufferin St., F. W.
Tapics, Michael J.
Red Lake
Yeates, Evan J.
Edmonton

Business Administration I

Agostino, Joseph N.
296 Windemere, P. A.
Aitken, Wayne T.
Dryden
Barr, Graeme
Burlington
Bartlett, Allan G.
543 Andrew St., P. A.
Bartley, William A.
209 Winnipeg Ave., P. A.
Bartol, Erhard G.
286 Leslie Ave., P. A.
Bilec, Sylvia
White River
Calder, James R.
Kenora
Campbell, Lorne A.
632 Oliver Rd., P. A.
Connors, Ian L.
189 N. Court St., P. A.
Cott, Frederick George
Weston
Daniel, John R.
Cooksville
Danielewski, Henry J.
215 N. Algoma St., P. A.
Davis, Roy K.
Schreiber
Dean, Donald A.
214 W. Frederica St., F. W.
Doust, Douglas J.
Geraldton
Ferguson, Donald A.
633 S. Norah St., F. W.
Gander, Lorne J.
132 Balmoral St., F. W.
Gardiner, Donald N.
2110 Ridgeway, F. W.
Gorup, Sonja
Atikokan
Gracey, David W.
2135 McGregor, F. W.
Hall, Graham W.
Brantford
Hilden, Marja-Liisa
208 S. Windemere, P. A.
Hookham, Gregory J.
401 Oakdale Cres., F. W.
Kelly, George T.
614 Ovendale Place, F. W.
Kennedy, John H.
Cooksville
Kierzkowski, Christine P.
231 Woseley St., P. A.
Klomp, Jerrold C.
2019 Donald St., F. W.
Maki, Vernon W.
Kaministiqua
Martin, Jane
485 Queen St., P. A.
Moffitt, Rose M.
Atikokan
Montgomery, Donald M.
Sioux Lookout
Morgan, Douglas V.
Thissalon
Ohlgren, Donald R.
1824 Hamilton Ave., F. W.
Olinik, Dennis L.
3B-320 Dawson St., P. A.
Owen, Robert D.
116 W. Walsh St., F. W.
Paddington, George H.
333 E. Brock St., F. W.
Pajunen, Olaui N.

Nolalu
Penny, Graham R.
East York
Phillips, James H.
1-2600 Victoria Ave., F. W.
Pike, Gordon E.
2617 Moodie St., F. W.
Porcell, James P.
Monetville
Shivrattan, Jeffrey B.
British Guiana
Shorrock, Gary H.
420 Franklin Ave., P. A.
Stevenson, George
908 Alexander St., F. W.
Stewart, Clifford L.
186 S. Kenogami Ave., P. A.
Stirling, Frederick T.
99 Penfold St., P. A.
Stockla, Gary V.
529 Thorndale Cresc., F. W.
Storey, Carol A.
1512 Empire Ave., P. A.
Taniwa, Norman
415 N. Brodie St., F. W.
Thompson, William A.
Kenora
Tomaszewski, Victor E.
224 S. Court St., P. A.
Whitman, Daniel L.
Atikokan
Wilding, Robert G.
Sault Ste. Marie
Wilmot, Frederick R.
666 Dawson St., P. A.
Wilson, D. Murray
172 Cox Cres., P. A.
Wilson, Ted W.
17 College St., P. A.
Zachary, Robert W.
701 W. Frances St. F. W.
Zadorozny, Ronald R.
1309 Ford St., F. W.
Zub, Warren, M.
Fort Frances

Business Administration II

Bell, Ronald D.
100 Elmwood Cres., F. W.
Berg, Howard E.
Geraldton
Bickmore, Hugh M.
337 S. Marks St., F. W.
Brownlee, Gloria D.
127 E. Frances St., F. W.
Cusson, Ronald A.
1811 Walsh St., F. W.
Duke, Robert J.
Kenora
Eyton, Terence E.
Atikokan
Fay, Jim G.
Atikokan
Fernie, David P.
1024 River Ave., F. W.
Hider, Ronald T.
Brantford
Johnson, Kenneth R.
Geraldton
Krawchuk, David W.
1842 Victoria Ave., F. W.
May, Gery V.
233 Angus St., P. A.
McIntosh, Robert A.
Atikokan
Mendek, Jerry H.
1513 Broadway Ave., F. W.
Mercier, Gerald P.
336 S. Archibald St., F. W.
Morris, John B.
2102 Sills St., F. W.
Panula, Michael A.
297 S. High St., P. A.
Parry, Jeffrey R.
174 College St., P. A.
Peterson, Lawrence L.
621 W. Francis St., F. W.
St. Amand, Joseph A.
Sault Ste. Marie
Sweet, James A.
100 Shuniah St., P. A.
Yarzab, Edwin J.
522 N. Syndicate Ave., F. W.

INTER-COLLEGIATE PRESS, LTD.

Publishers — Manufacturers

Yearbooks — Yearbook Covers

Diplomas — Graduation Announcements

Inkster Boulevard at Bunting Street

Winnipeg, Manitoba

LAKEHEAD UNIVERSITY LIBRARY